

ASSIGNMENT

NAME:

M JEHAN

ID:

15420

PAPER:

QUANTITY

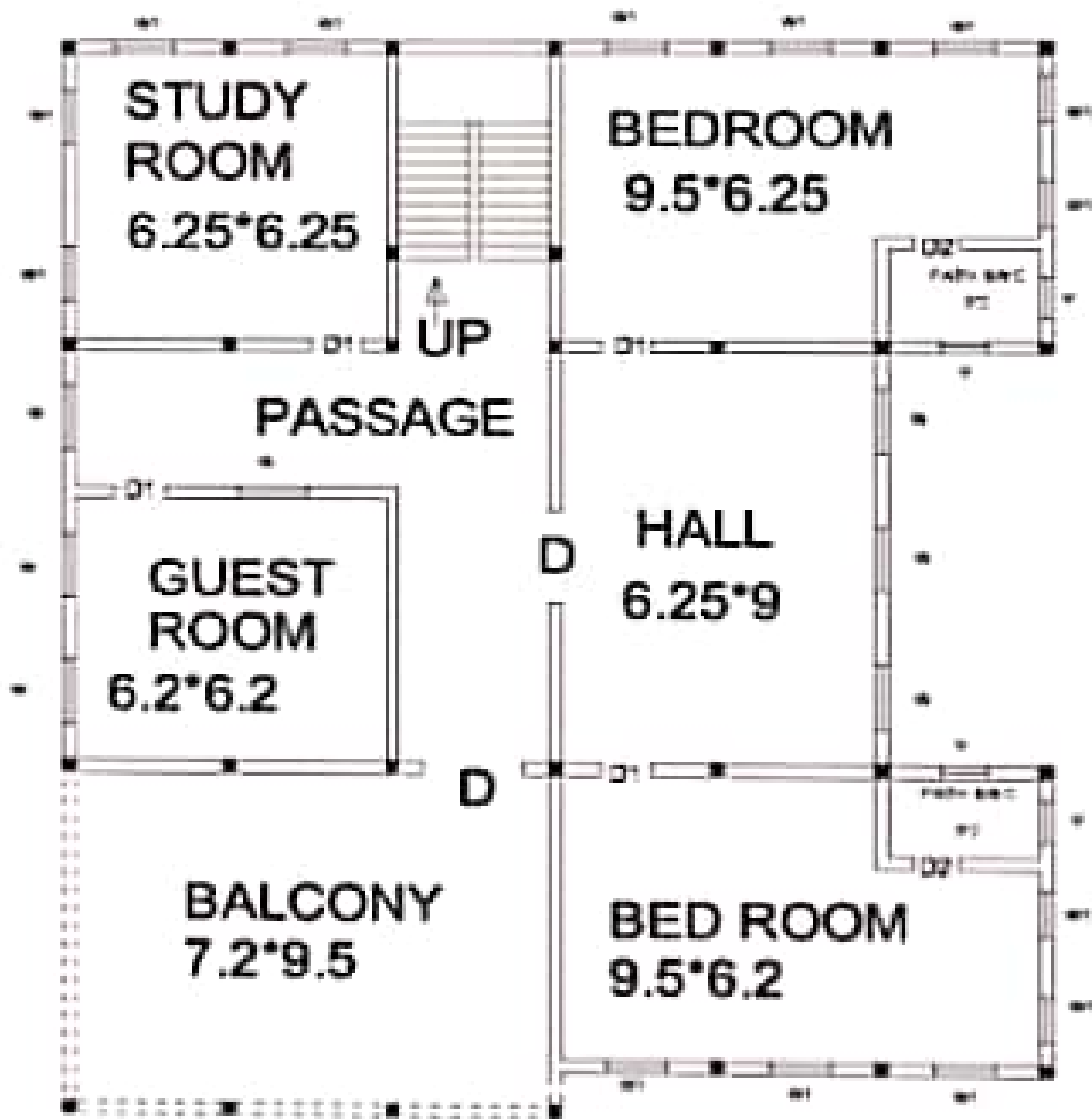

DIMENSION :

HALL	:16 X 9M
KITCHEN & STUDY ROOM	:6.2 X 6.2M
BED ROOM	:9.5 X 6.2M
PORTICO & BALCONY	:9.5 X 6.2M
GUEST ROOM	: 6.2 X 6.2M

Item	Quantity	Rate(PKR)	Cost(PKR)
Bricks, Sand, Crush & Rori			794,000
Bricks Awwal	50,000	11.5	575,000
Sand Ravi	3,150	20/c.ft.	63,000
Sand Chenab (Plaster)	700	35/c.ft.	24,500
Crush Margalla (Lintel/Lenter)	900	75/c.ft.	67,500
Crush Sargodha (Floor)	600	65/c.ft.	39,000
Rori	-	-	25,000
Cement, Kattu & Rebar			624,875
Cement (DG/Maple/Bestway)	525	495/bog	259,875
Rebar 60 Grade	3 ton/3000kg	105/kg	315,000
Kattu	-	-	50,000
Labour			721,875
Labour	1,925	375/sq.ft.	721,875
Plumbing & Wiring			145,000
Plumbing (TP/Popular)	-	-	80,000
Wiring (GM)	-	-	65,000
Grills, Gate & Chougat			171,000
Chougat Steel	-	-	54,000
Grills	-	190/sq.ft.	57,000
Gate	-	800/sq.ft.	60,000
Others			31,500
Termite Spray (FMC Biflex)	-	-	19,500
Tank (TP)	-	-	12,000
Total Cost			2,488,250