

Date: _____

NAME :- GUL-E-HIMA

I.D :- 6955

SUBMITTED TO :- SIR SHEHZAD ANWAR

SUBJECT :- BEHAVIOR SCIENCE

Department :- BS - Deital

DATE :- 20-8-2020

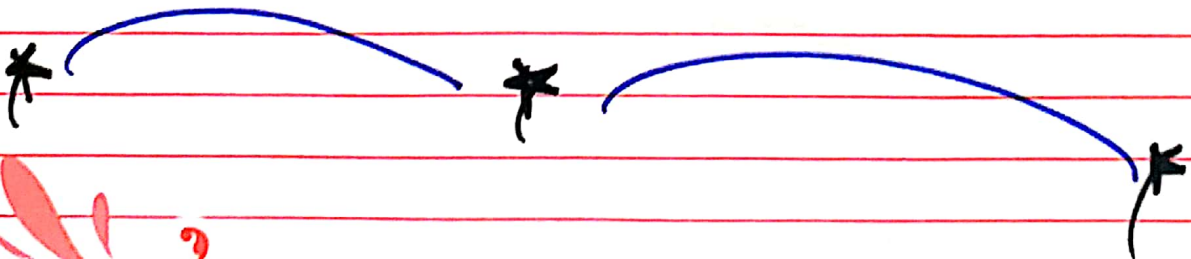

Date: _____

Q.1:- What the importance of behavioral science in health care?

-1 IMPORTANCE:-

The goal of the behavioral and social science is to better understand and human being behavior and apply this understanding to improving the quality of life for people. Because so many behaviors have an impact on health social and behavioral sciences are an important component of studying individual and group health.

Date: _____

- Behavioral science help you understand the doctor patient relationship and its impact on the patient and your practice.
- Most of the diseases we treat are behavioral in nature. It is extremely important for clinicians to know how to help people change their behavior.

Date: _____

Q.2 What type of long memory it is?

Ans:- Explicit Memory.

-: EXPLICIT MEMORY :-

- Explicit memory involve conscious effort to recall.

⇒ • Episodic Memory:- is personal experiences life events etc.

⇒ • Semantic Memory:- involves knowledge of facts, general knowledge, academics etc

Date: _____

Explanation:-

Explicit memory also called "declarative memory" is one of the two major subdivisions of long term memory. Explicit memory requires conscious thought - such as recalling who came to dinner last night or naming animals that live in the rainforest. It's almost everyone has in mind when they think of memory, and whether their is good or bad. Explicit memory is often associative; your brain think memories together.

Date: _____

Q.3 :-

-: CASE PRESENTATION :-

First of all I have to communicate with the student to find out the student intellectual level after that keeping in mind decision making strategies.

I have to know the result grades of student that is it possible to take admission in medical college. If it is possible to take admission but he is confused then we will find the alternate way of admission. Because it is not important that every student must enter in medical college other profession are also having a good scope in future I guide the student that he must try to enroll his self in other colleges along with medical college to avoid wasting of time.