

NAME: FAHAD REHMAN

ID # 16582

SEMESTER 2nd SECTION-"B"

Question # 1

Answer

BUILDING PICTURE

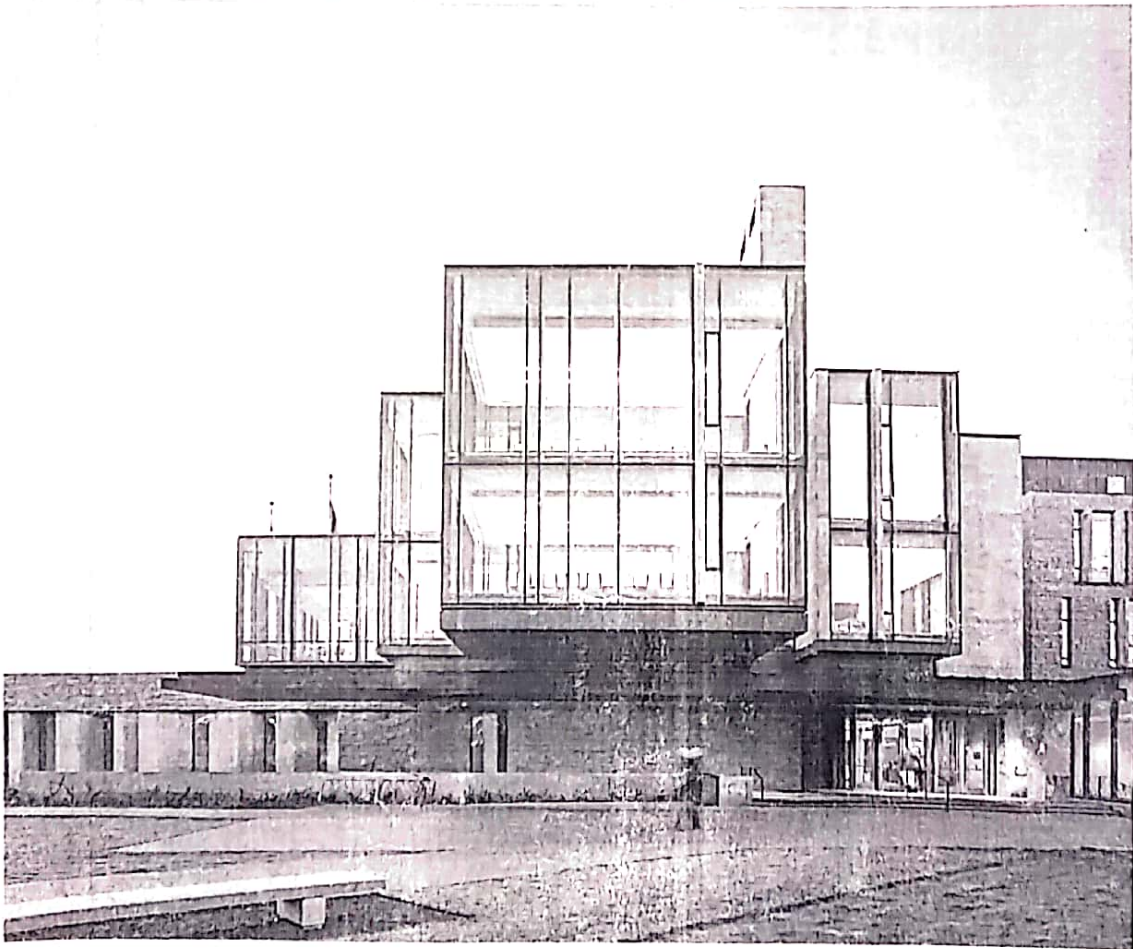

(p.t.o)

② POSITIVE POINTS OF BUILDING:-

Following are some positive views of the given building (in the previous page).

- ☞ The building has one front direction.
- ☞ It contains emphasis point at ground floor.
- ☞ Emphasis is the point which attracts the viewer's attention towards itself.
- ☞ It has contrast in it.
- ☞ The given building is well balanced in every aspect.
- ☞ It has rhythm from the left view.
- ☞ Has transparent windows which help in producing more attraction.
- ☞ This building has fixed proportion from both sides.
- ☞ Contains attractive color in walls.
- ☞ This building has repetition in glass windows in both storeys.

(P.T.O)

(3)

NEGATIVE POINTS OF BUILDING:-

Few negative points regarding this building in the picture, are given below:

- ☞ This building has easily visibility approach from out side which is not important and useful.
- ☞ This building is not symmetric in view from front side.
- ☞ The emphasis in it is not easily approachable.
- ☞ Transparent walls in upper storeys etc.

MAKING BUILDING MORE ATTRACTIVE:-

- ☞ Proper emphasis point is responsible for making building more attractive.
- ☞ Color is also responsible for viewers attraction.
- ☞ Contrast in building has great participation in building attraction.

* ————— *

④

Question # 2

Answer

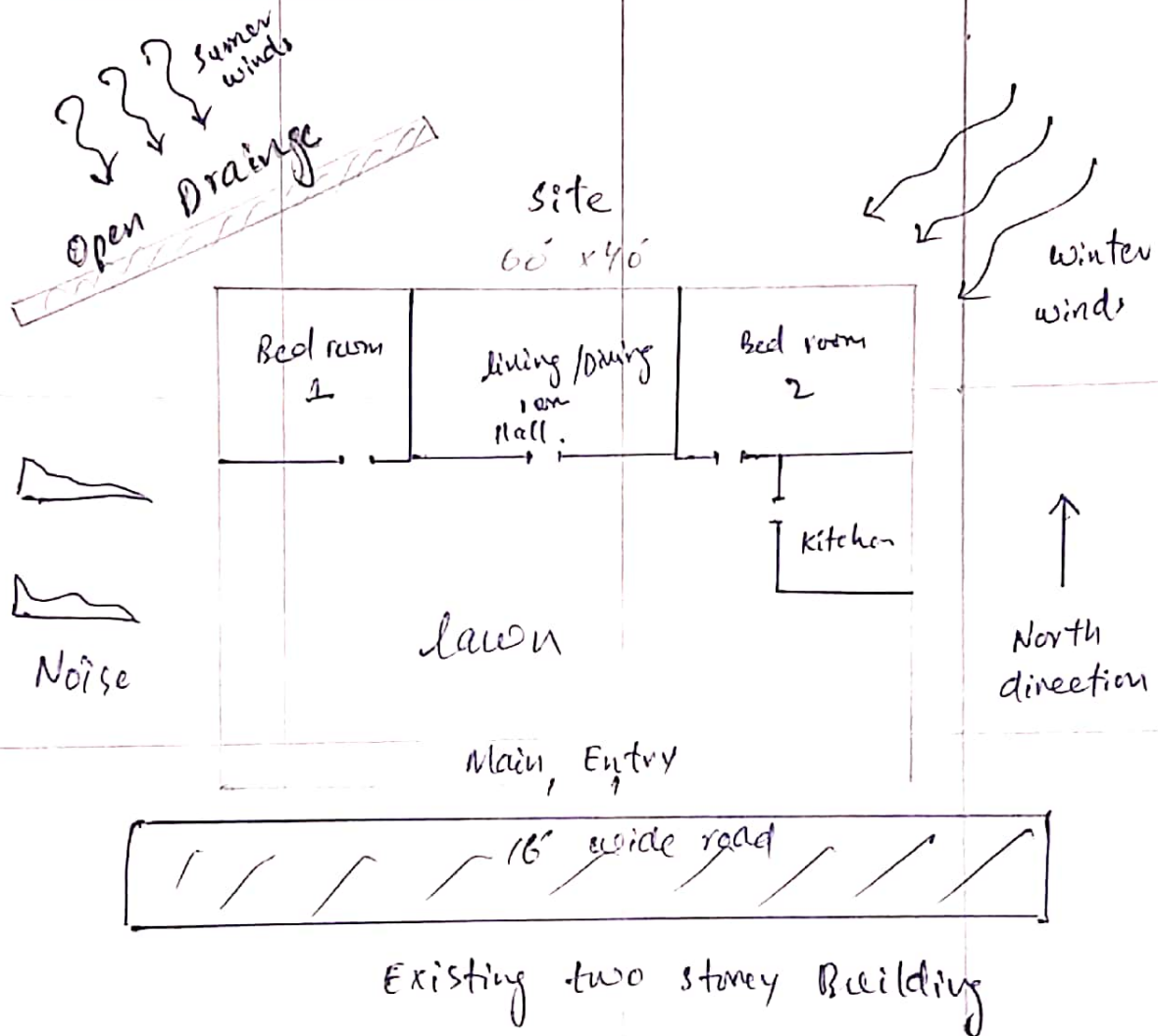

* The noise has been undergrounded.

* The open drainage is also undergrounded below house.

* Reflected mirrors for solar radiation should be kept above the house, to reduce the blockage of sun radiations.

* ————— *

5

Question #3

Answer

MY OWN HOUSE SKETCH.

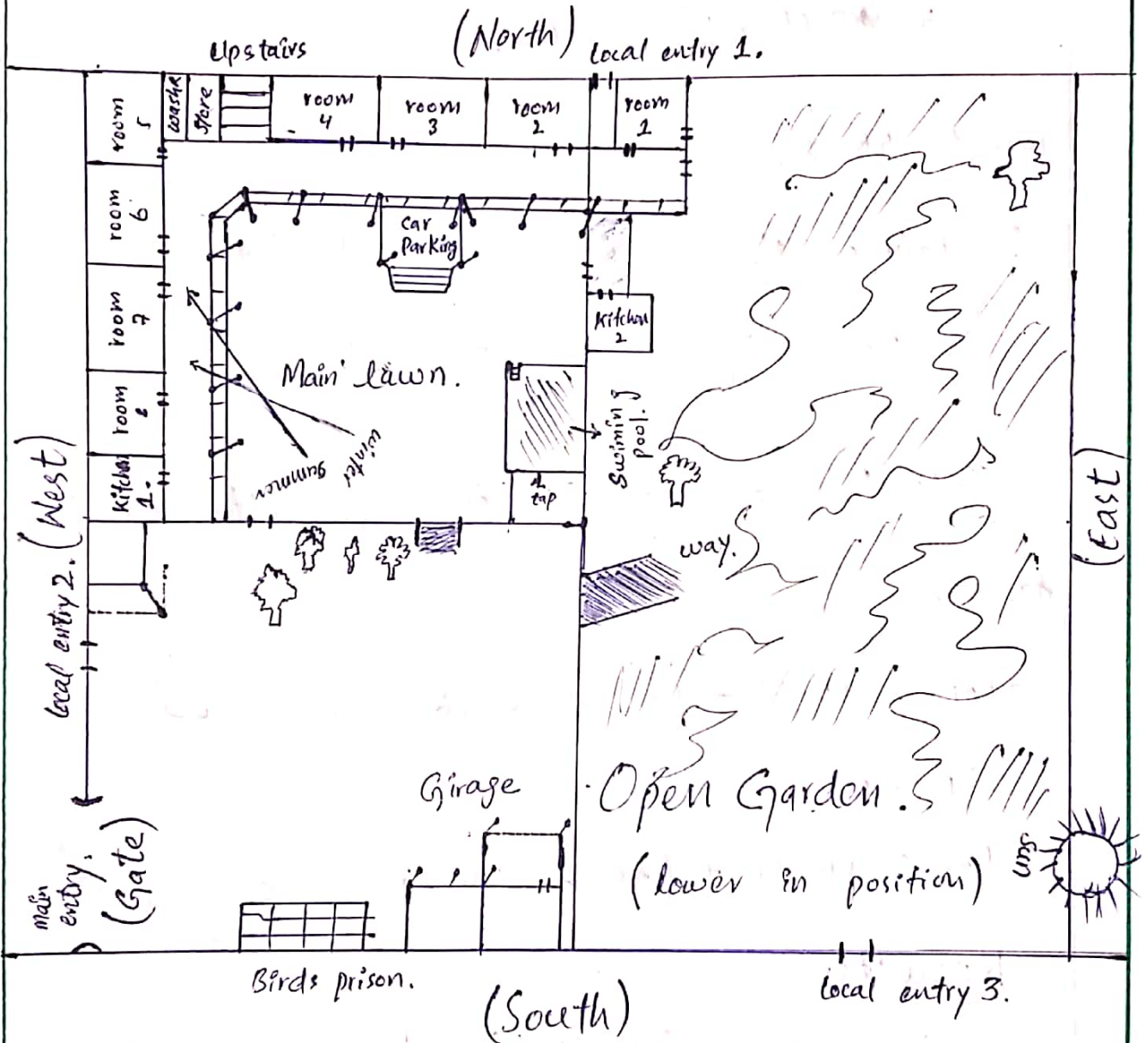

EXPLANATION:

The sun rays reaches early in summer at the specific time as compare to winter, which is the main drawback of our house.

Sun rays can easily hit the room of the west side of the site.

✘ _____ ✘