

Name: Khushal Khan
ID # 13721

MID Term Assignment

Q1: Draw Use Case diagram

At the beginning of each semester, students may request a course catalog containing a list of course offerings needed for the semester. Information about each course, such as instructor, department, and prerequisites are included to help students make informed decisions.

Ans:

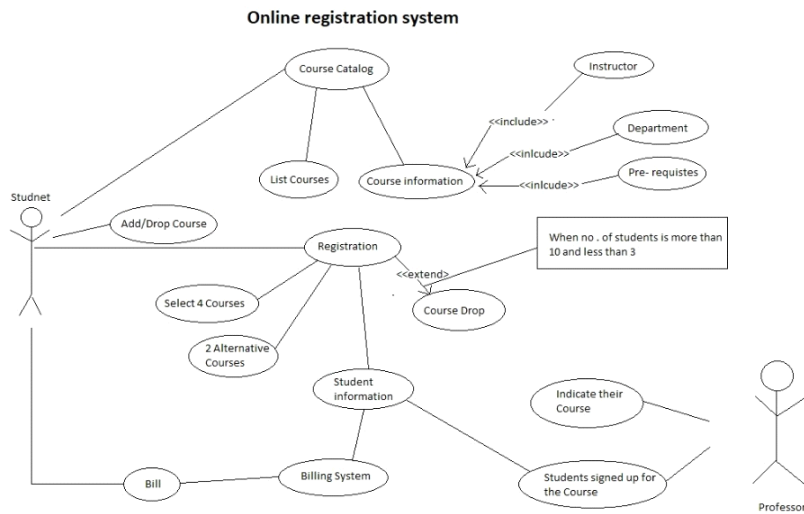

Q2: Draw Class Diagram

A hockey league is made up of at least four hockey teams. Each hockey team is

composed of six to twelve players, and one player captains the team. A team has a name and a record. Players have a number and a position. Hockey teams play games against each other. Each game has a score and a location. Teams are sometimes lead by a coach. A coach has a level of accreditation and a number of years of experience, and can coach multiple teams. Coaches and players are people, and people have names and addresses.

Ans:

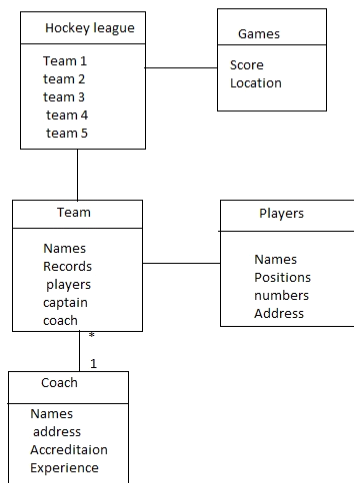

Q3: Draw Activity Diagram 10 Marks

- IQRA National University (PU) is intending to develop a Project Deliverable Submission System (a web application) for INU students, Project Supervisors, and the Project Office team. System will work well for both Internet Explorer as well as Google Chrome.

Ans:

