

I begin with the name of Allah,  
Who is Most kind, Most  
Merciful.

---

---

***Name: Mohammad Bilal***

***ID: 14956***

***Course: Database Systems LAB***

***Instructor: Rimsha Khan***

***Program: BS(CS***

Create table customers

(Customer\_Id int primary key not null,

Customer\_Name varchar (25) not null,

address varchar (25) ,

Oder\_NO INT (20) NOT NULL);

INSERT INTO 'customers'

('Customer\_id', 'Customer\_Name',

'Address','Oder\_No')

VALUES

(14956,'Mohammad Bilal', 'kabul Afghanistan','23');

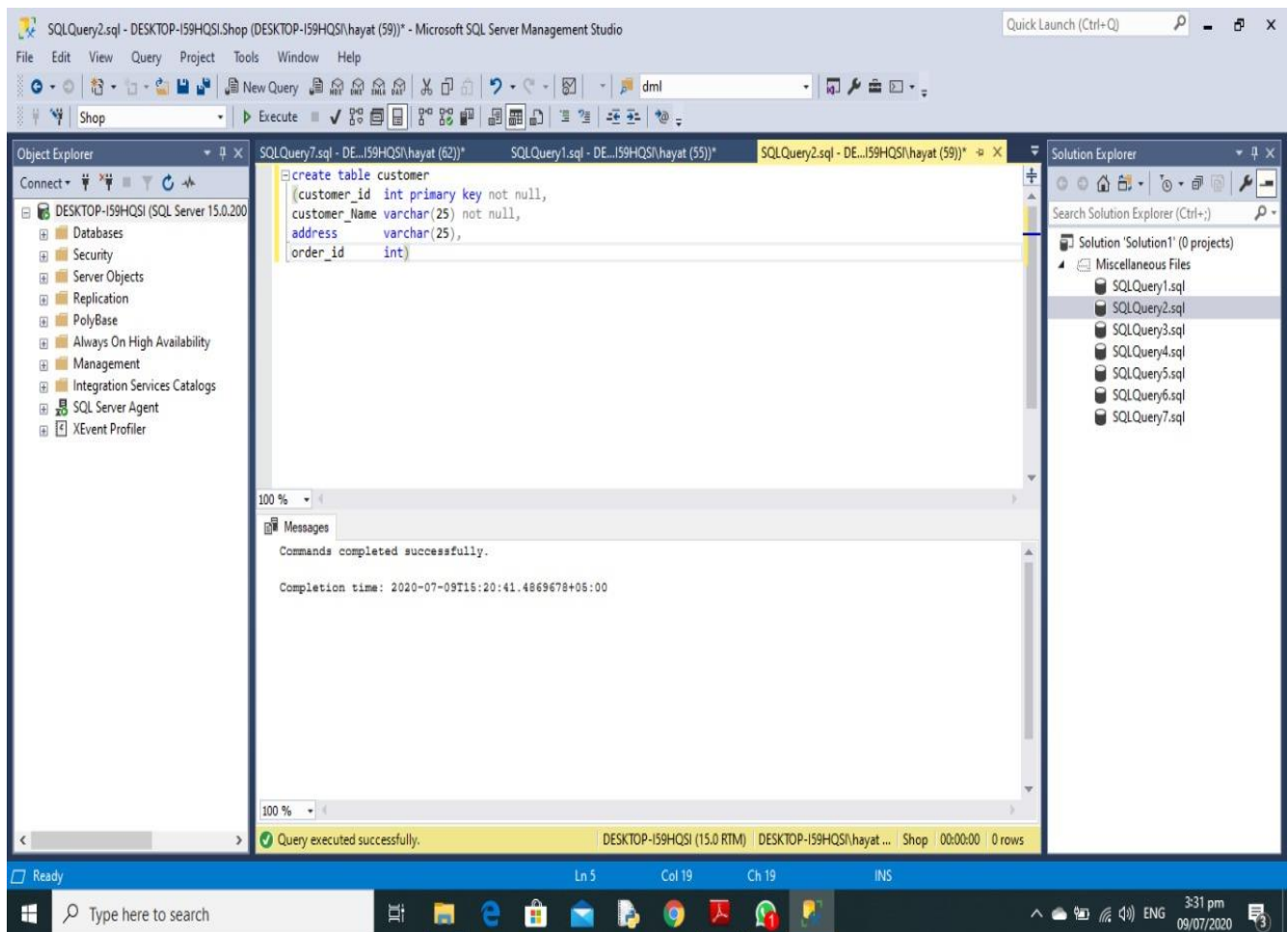

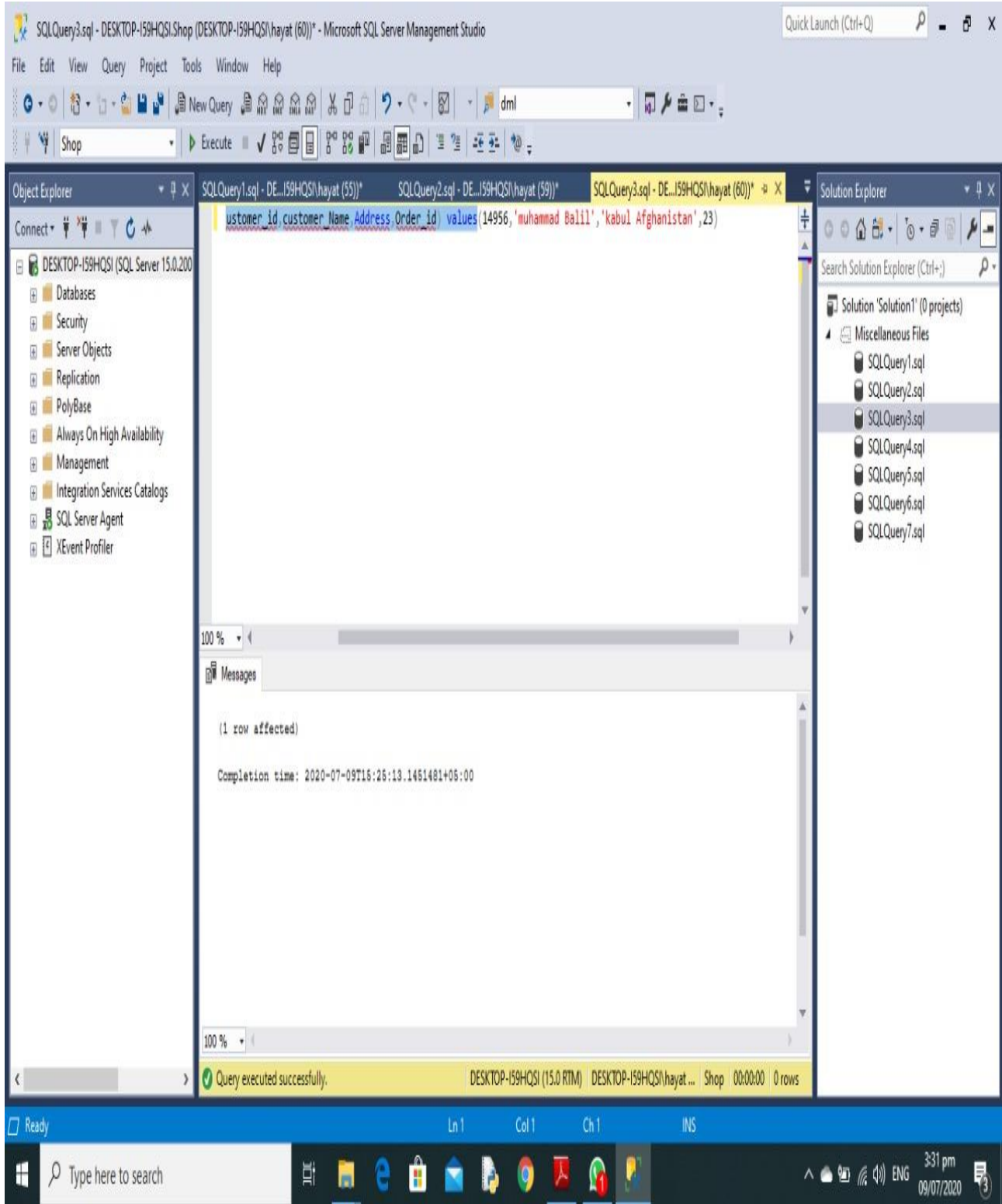

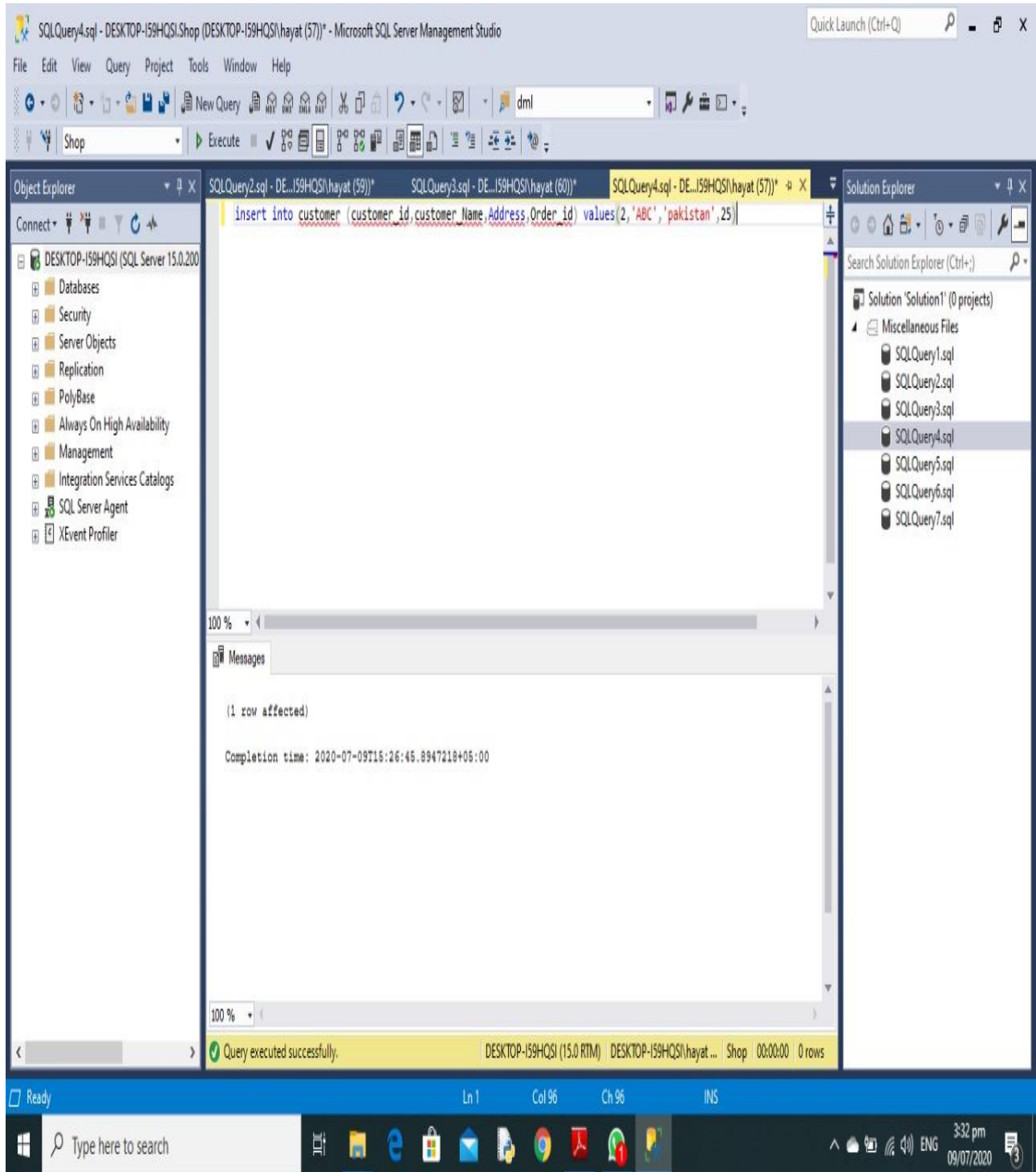

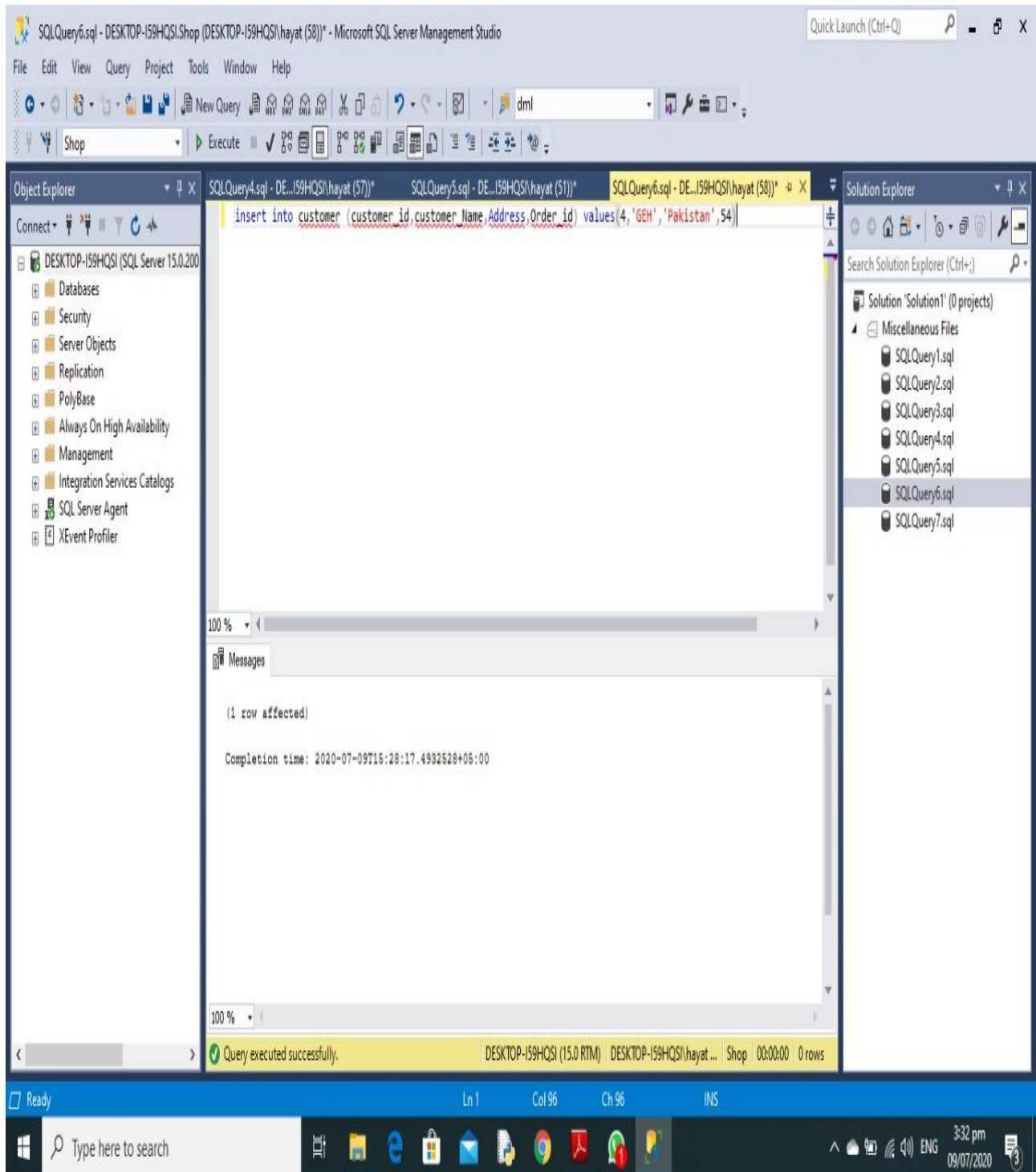

# Output

The screenshot displays the Microsoft SQL Server Management Studio interface. The main window shows a query editor with the following SQL query:

```
select * from customer
```

The query has been executed successfully, and the results are displayed in a table with the following columns: customer\_id, customer\_name, address, and order\_id. The results are as follows:

customer_id	customer_name	address	order_id
2	ABC	pakistan	25
3	DEF	pakistan	24
4	GEH	Pakistan	54
14956	muhammad Ball	kabul Afghanistan	23

The status bar at the bottom indicates that the query was executed successfully, returning 4 rows in 00:00:00. The Windows taskbar at the bottom shows the system tray with the time 3:32 pm and date 09/07/2020.

