

ID: 15799

Subject: Two planning

Semester :- 2nd B-Tech civil

Assignment No :- 01



## Architecture:

Architecture is both the process and the product planning and constructing buildings or any other structure. Architecture works, in the material form of buildings are often perceived as cultural and as work of art. Architecture criticism is the critique of architecture everyday criticism relates to published or broadcast critiques of buildings, whether completed or not, both in terms of news and other criteria. The seven principal of architecture are as under

- i) Fairness in judgement
- ii) Logical Reasoning
- iii) Building a persuasive case
- iv) Adequate delivery
- v) Objective commentary



- 24
- vi) General knowledge of architecture
  - vii) Understanding the architecture point of view

Question no :- 03

Meso ~~Meso~~ analysis :-

Meso-level analysis detailed examination of a specific group community, or organization, studies certain parts of a society, Also referred to as network analysis, the approach examines the patterns of social ties among people in a group and how those patterns affects the overall group.

Macro site :-

The macro site include the surrounding suburbs of the proposed site. Movement and context are aspects that will be studied within this area. The micro site will be an-depth

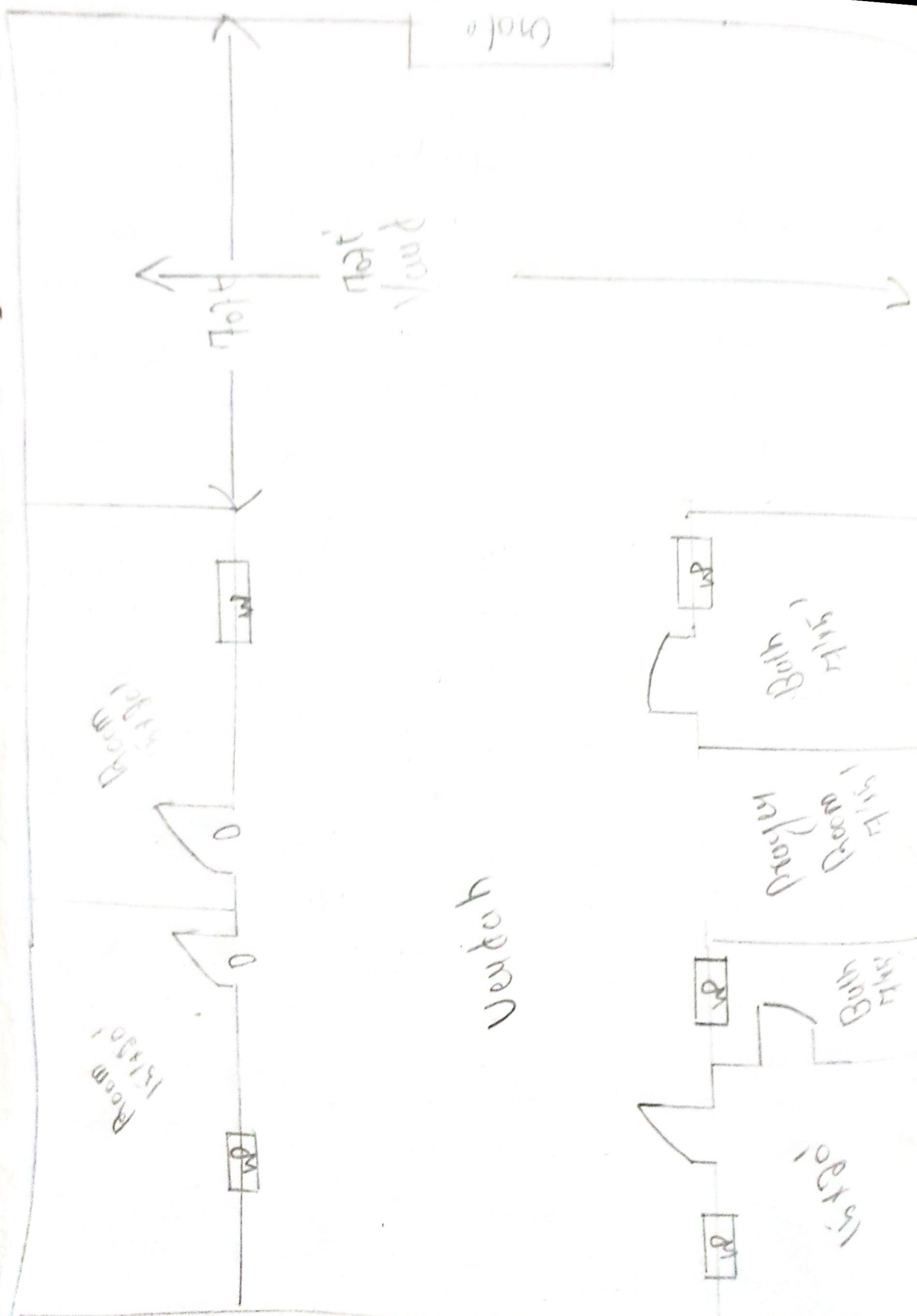



study of the proposed project site and its immediate context.

Macro analysis:-

The purpose of the Macro environment analysis is to identify possible opportunities and threats that will impact on your industry as a whole and that are outside the control of your industry.