

ID# 13794

1

23/6/20

FINAL TERM EXAM

OBJECT ORIENTED & ANALYSIS DESIGN

Q1) Draw use case diagram:

Ans:

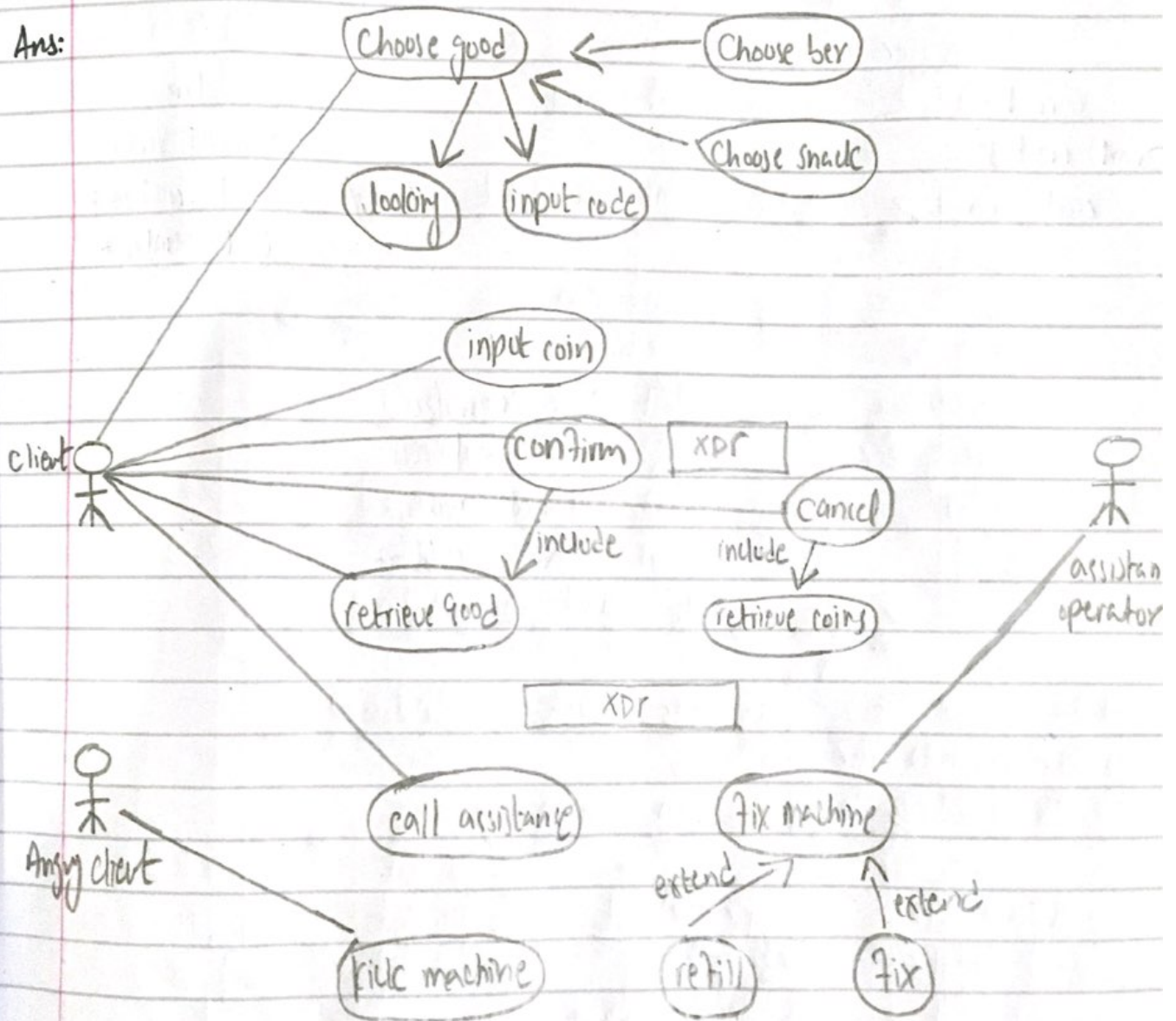

(2)

Q2) Draw Sequence diagram:

Ans

User
withdraw money (\$)

ATM System

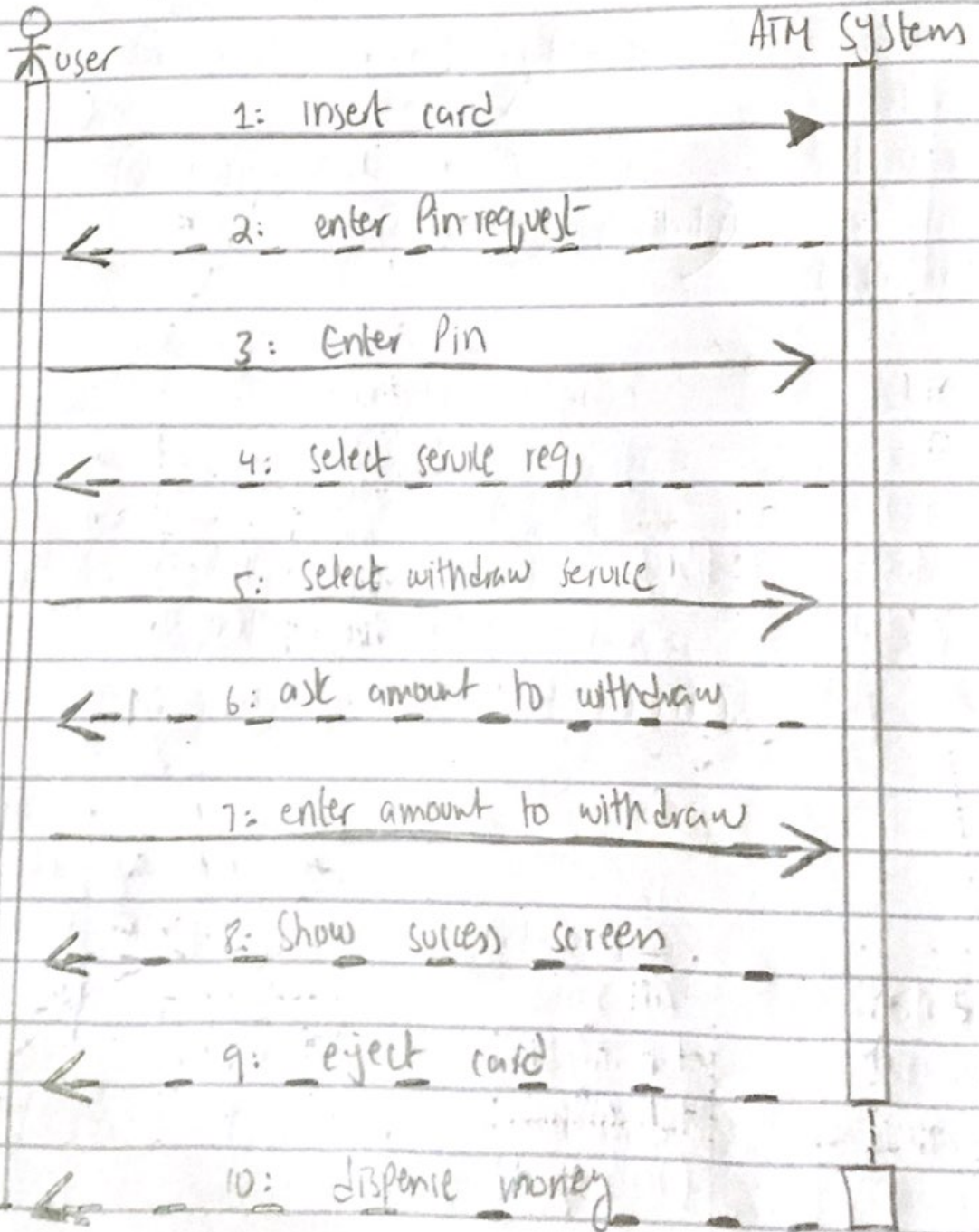

State machine Bank ATM

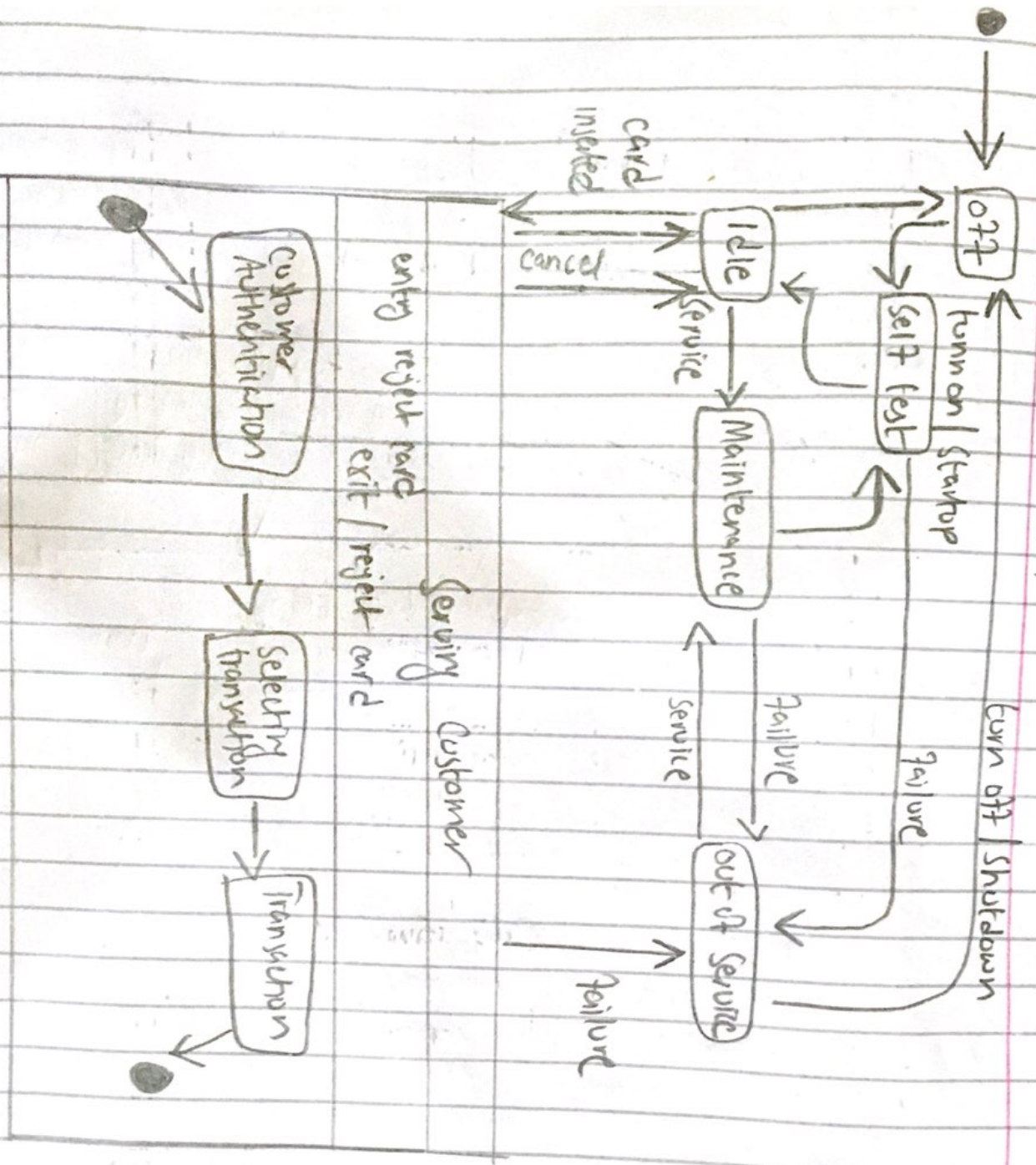

(Q3) Draw State chart diagram.

(3)

Ans:

4

Q4) Draw Class diagram

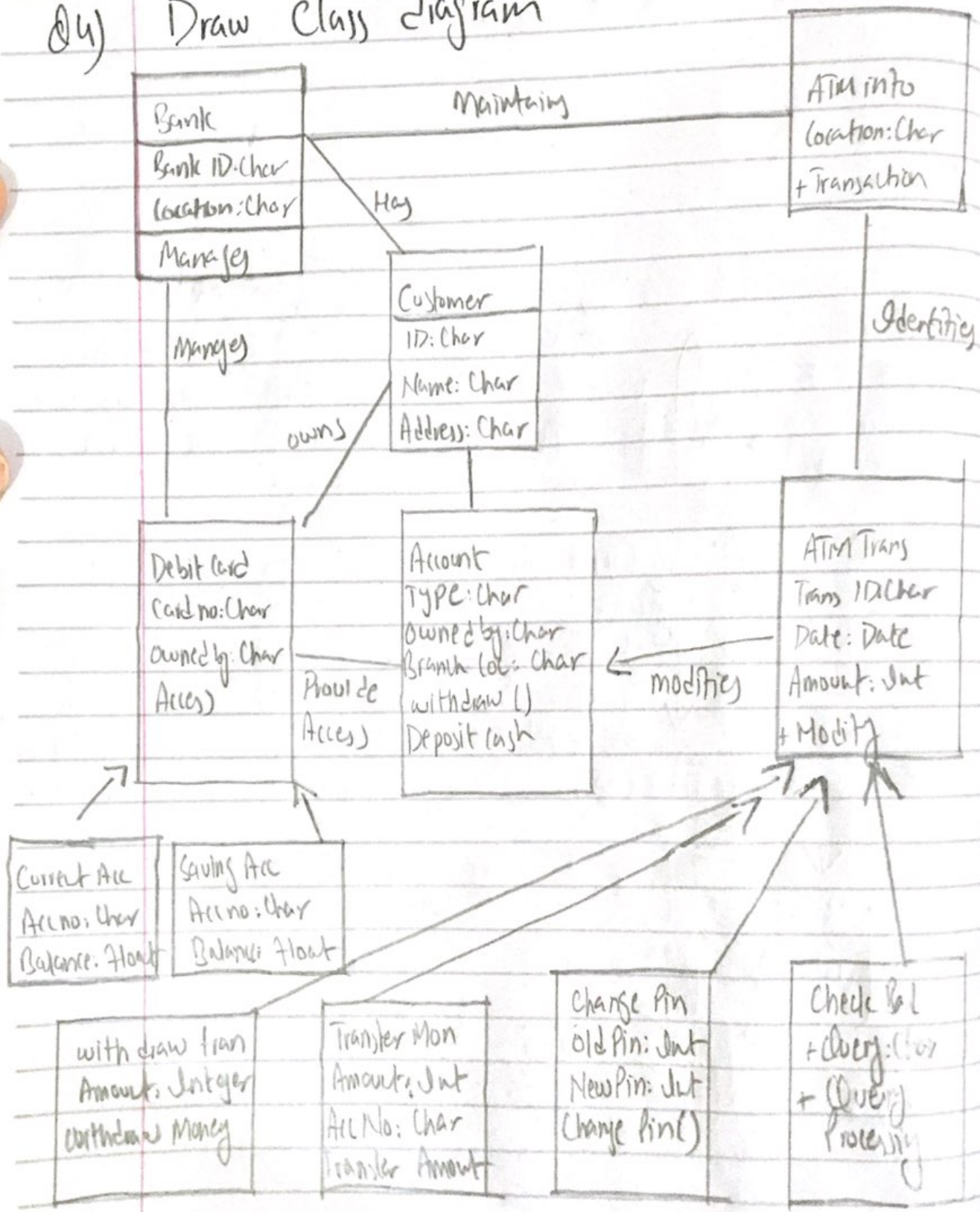

as Design Pattern:

(5)

