

# QUESTION # 2

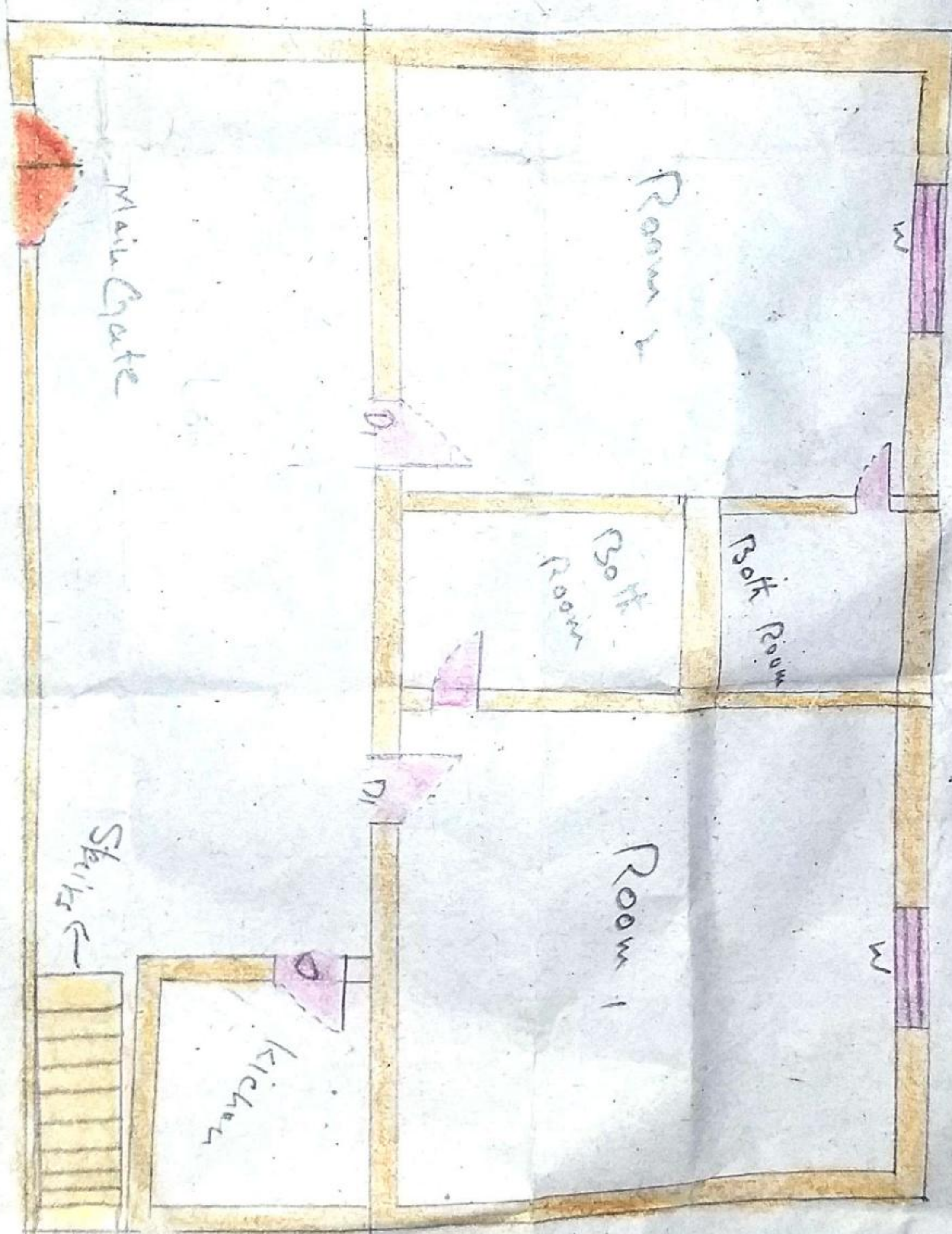

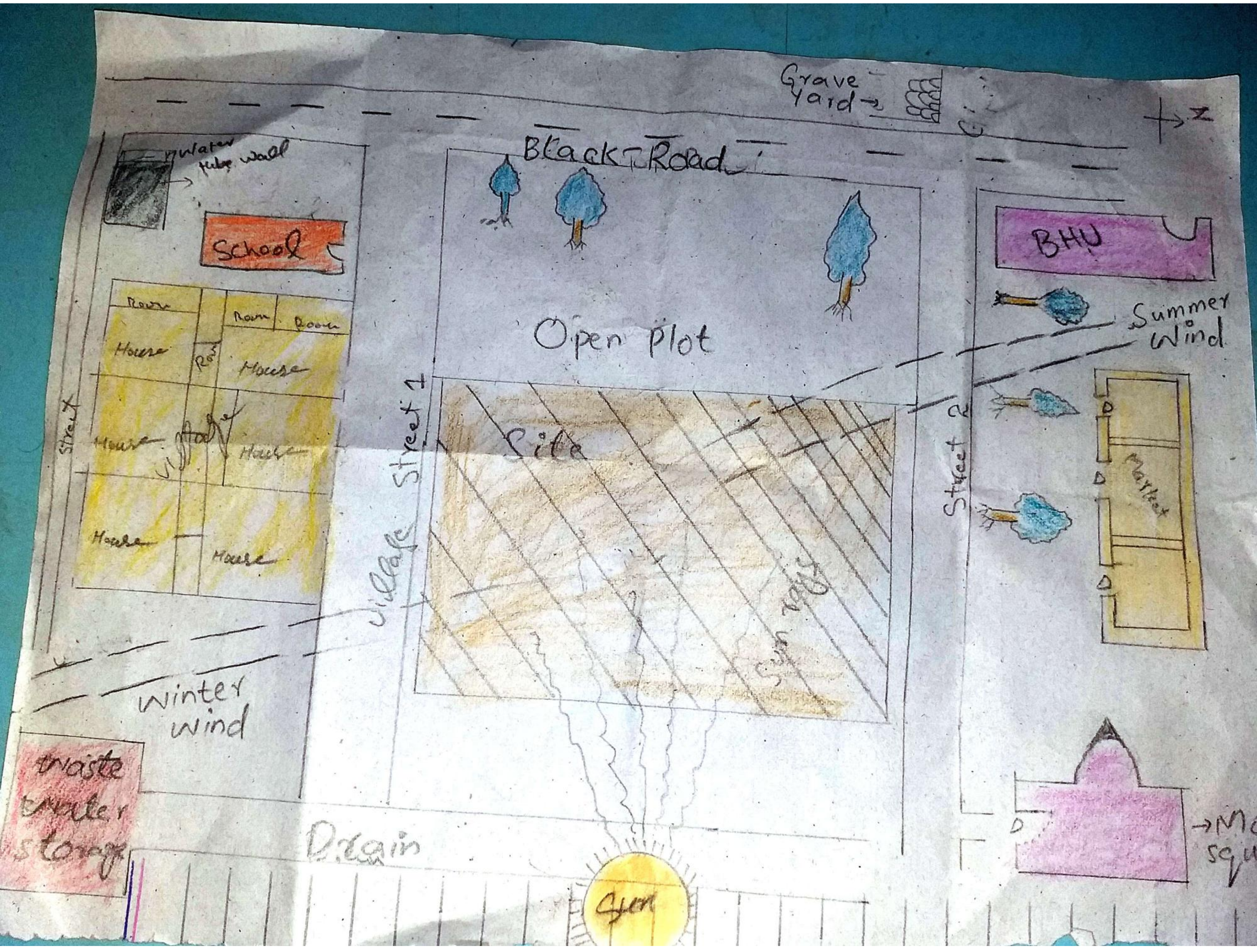



Grave Yard →

Black Road

School

Open Plot

BHU

Summer Wind

Site

Market

Winter Wind

waste trailer storage

Drain

Sun

→ Mo Squ







### Good points: (Burg Khalifa)

The building style of Burg Khalifa is very attractive and impressive.

Building such a huge and multiple story building is really a wonder in a such an advance world.

The size of the building gets smaller and narrower as its height increase, which provide a great attraction and beauty to its size.

It is the most tallest building in the world.

### Negative Points:

As Burg Khalifa is most tallest building in world. therefore it needed to be the most beautiful and attractive building also.

So to making a building more attractive, colour plays a very important role in this case.

It will be ~~mu~~

Burg Khalifa appears in different



Q: no: 1:

Page #3

colours due to coloured lights at night time but at day time it appears in only one colour. Having one colour for such a huge and famous building is not good. Because it looks very simple. It did, does not look attractive during day time.

How can we add beauty:

~~But~~

Burg Khalifa can be seen more attractive to it if its original colour consists of many greenish type of colours.

It means that if it looks blue, green etc during day time, then it will be more attractive.

As green colours are helpful and useful in warm areas also.