

Date: _____

P#1

ID No

13943

Name

Mehran Ali Shah

Subject

DH (Lab)

Date 18/6/20

Q.No 1:

Answer

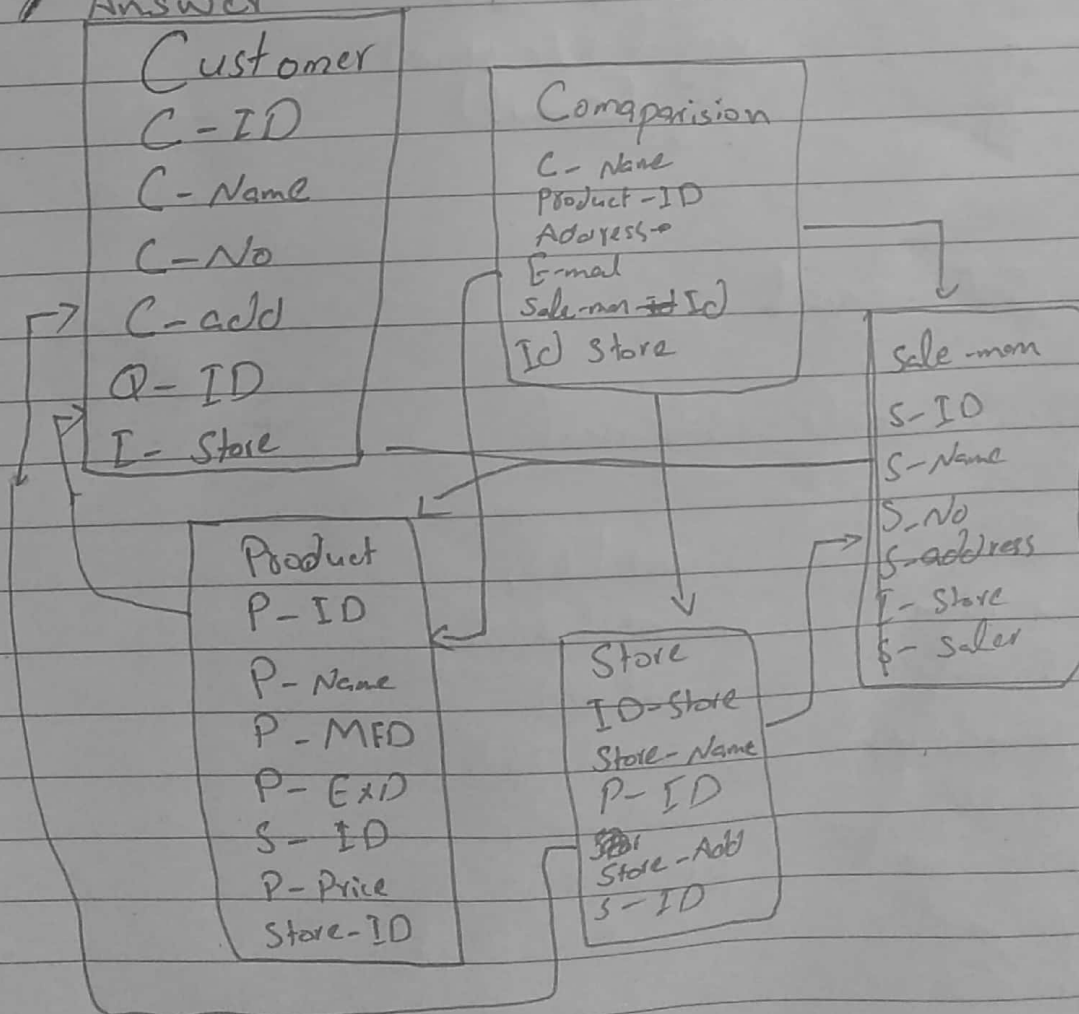

Date: _____

P# 2

Queries for creating tables

For company

Create table company (

```
C-Name          varchar (25);  
Address         varchar (20);  
Email           varchar (25);  
Foreign         key (D-Id);  
Foreign         key (S-Id);  
Foreign         key (Id-store);  
Primary         key (email);  
);
```

For Sale-man

Create table Sale man (

```
S-Id            int (8);  
S-Name         varchar (25);  
S-Number       int (11);  
S-address      varchar 25);  
S-sellery      int (25);  
Primary        key (s-id);  
foreign        key (id-store);  
foreign        key (p-id);  
);
```

Date: _____

P# 3

For Customer :

Create table customer (

C-ID	int(8),
C-Name	varchar(25);
C-No	int(11),
C-addr	varchar(25),
Foreign key	(p-id)
primary	(id-store)
primary	(C-id)

);

For product

Create table product (

P-ID	int(8);
P-Name	varchar(25),
P-MFD	Date, "
P-ExD	Date
Primary key	(p-id)
Foreign key	(s-id)
P-Price	int(8);
Foreign key	(id-store),

);

Date: _____

P# 4

For Store

Create table for store (

```
id-store          int(9),  
store-name       varchar(25),  
Foreign-key      (P-ID),  
F-rgo-key        (S-ID),  
Primary-key      (ID-store),  
store-addr       varchar(25)  
);
```