

Name = Ahsaan Khan

II) = 16196

Section = B

Semester = 2nd

Paper = Introduction to Architecture
and Town Planning.

Teacher = Adina Babar.

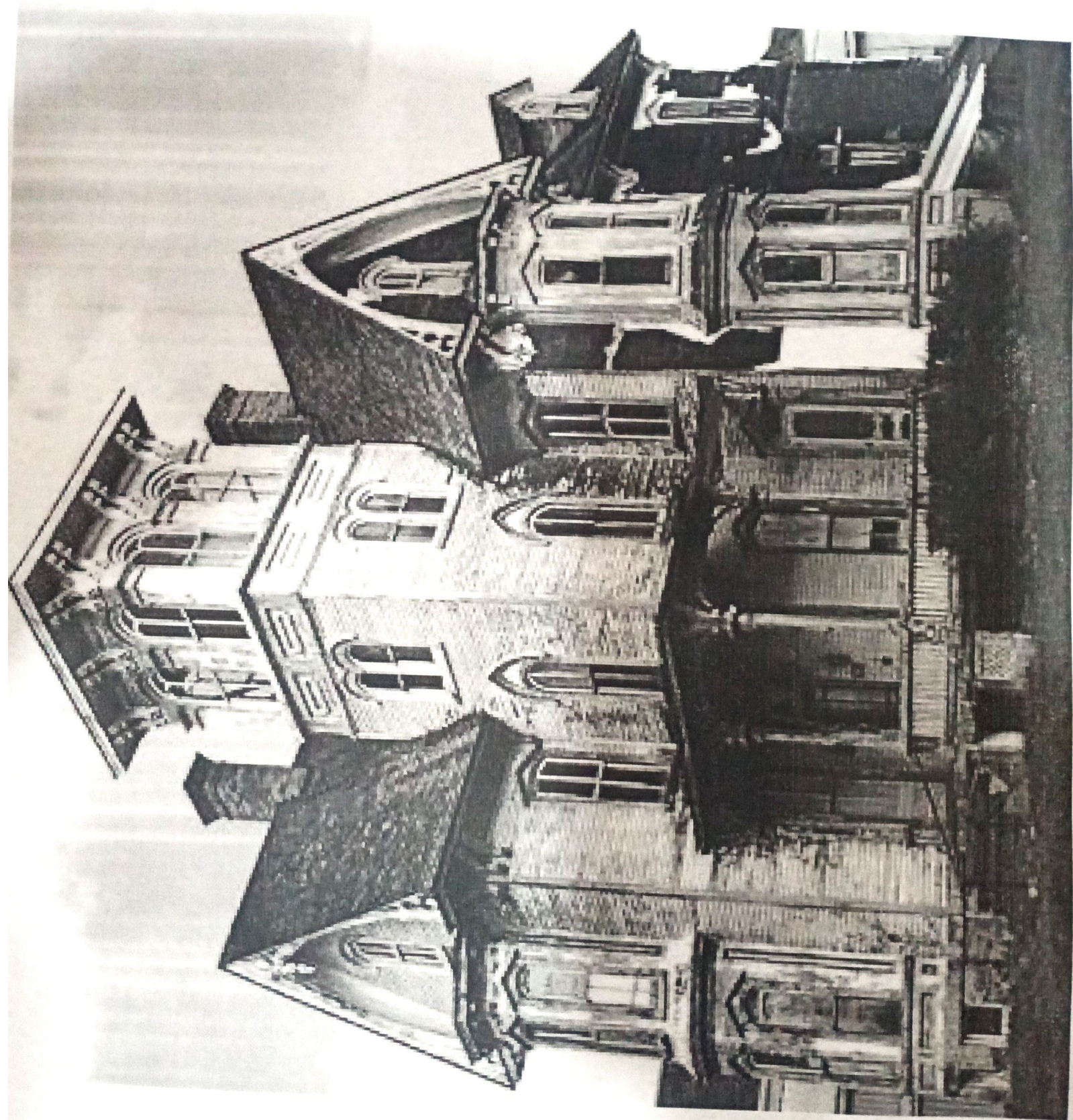

Ans 1) Positive Point of Picture:

- 1) The location of the building is good.
- 2) Variety also highlights in the building
- 3) Greenness find around the building
- 4) Communication between the rooms is also present.
- 5) Space around the building is much more it can also be used for further construction.
- 6) Climate is superb in this area.
- 7) Scale highlights much beauty in this building.

Negative Points of Picture:

- 1) Rooms are closer to one another.
- 2) Balance is not present in the picture.
- 3) Position of the stairs decrease the beauty of this building.
- 4) Colors use in the building is so dark.
- 5) Sites area are much free.
- 6) External privacy is not.
- 7) Rhythm is not find in the building.

Making Building More attractive:

will be done to attract this building. Firstly we have to change its colour. Give him four type of colour to give more and more beauty. Make design on pillar different type. Around the free space garden should be made it will give more attraction to people. The house security is to be made more. Inside the house the people live secure. And good quality of things should use.

loan

Bed room ②

Bed room ①

TV lounge

Kitchen

Stairs

Living room

Dining room

Garage

Entry

Ans 2)

60' x 50'

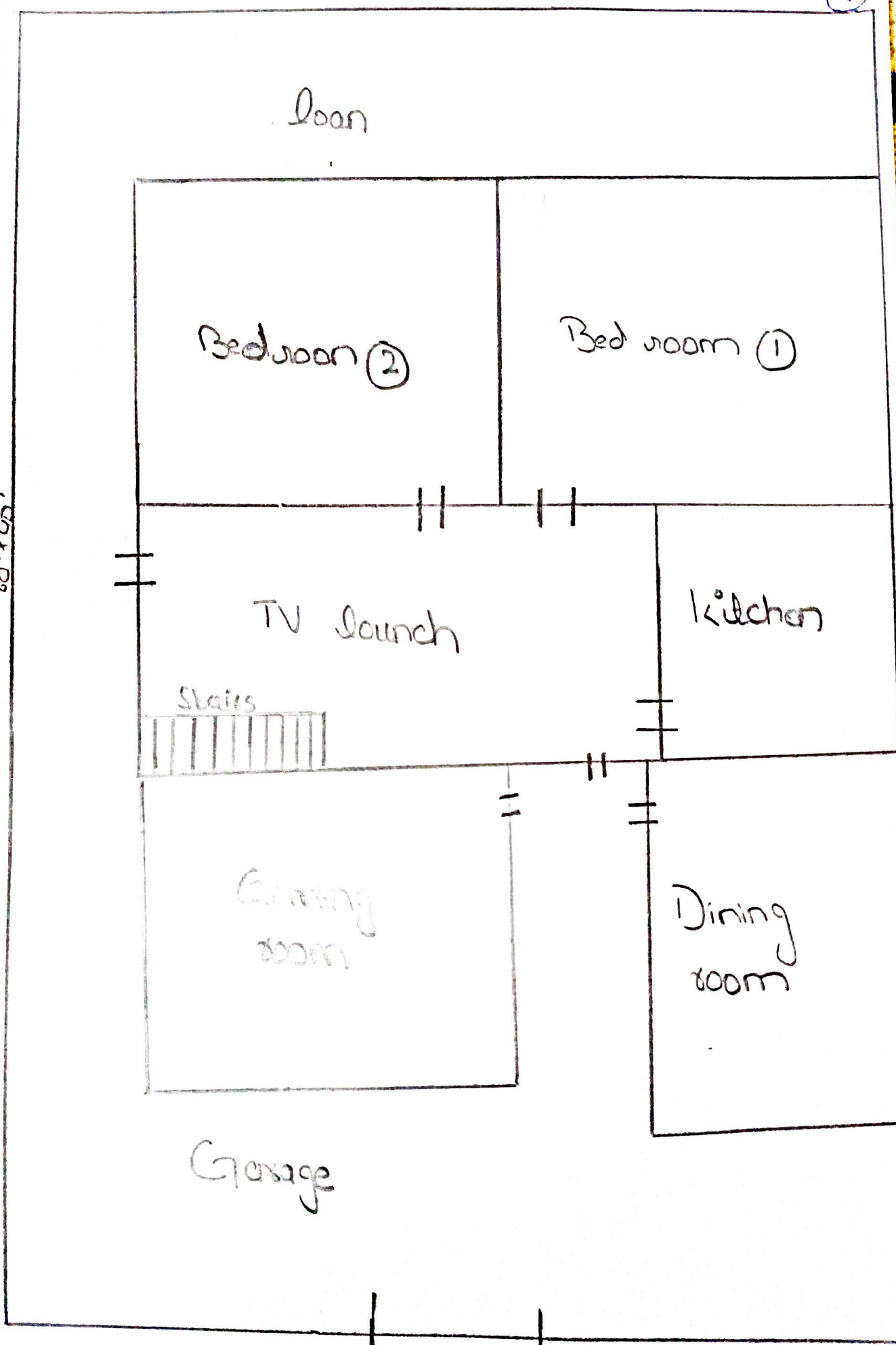

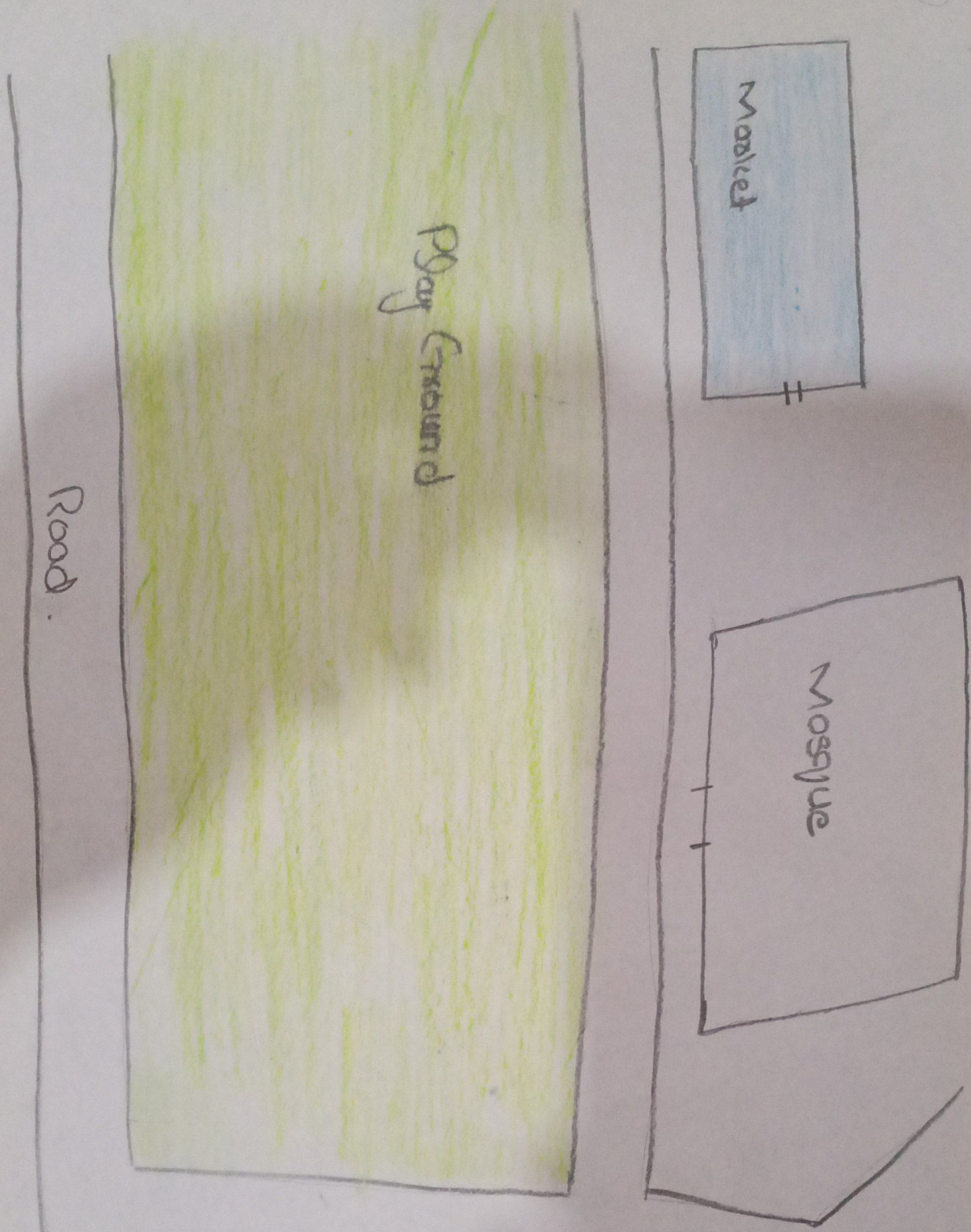

Road

Play Ground

Market

Mosque

Town house

Section B

