

Mid Semester Assignment, Course: - Object Oriented System Analysis & Design

Deadline: - Mentioned on SIC

Marks: - 30

Program: - BS (CS), BS-SE

Dated: 20 April 2020

Student Name: M Mehran Khan Student ID#: 12934

Class and Section: A

Q1: Draw Use Case diagram

Answer:

10 Marks

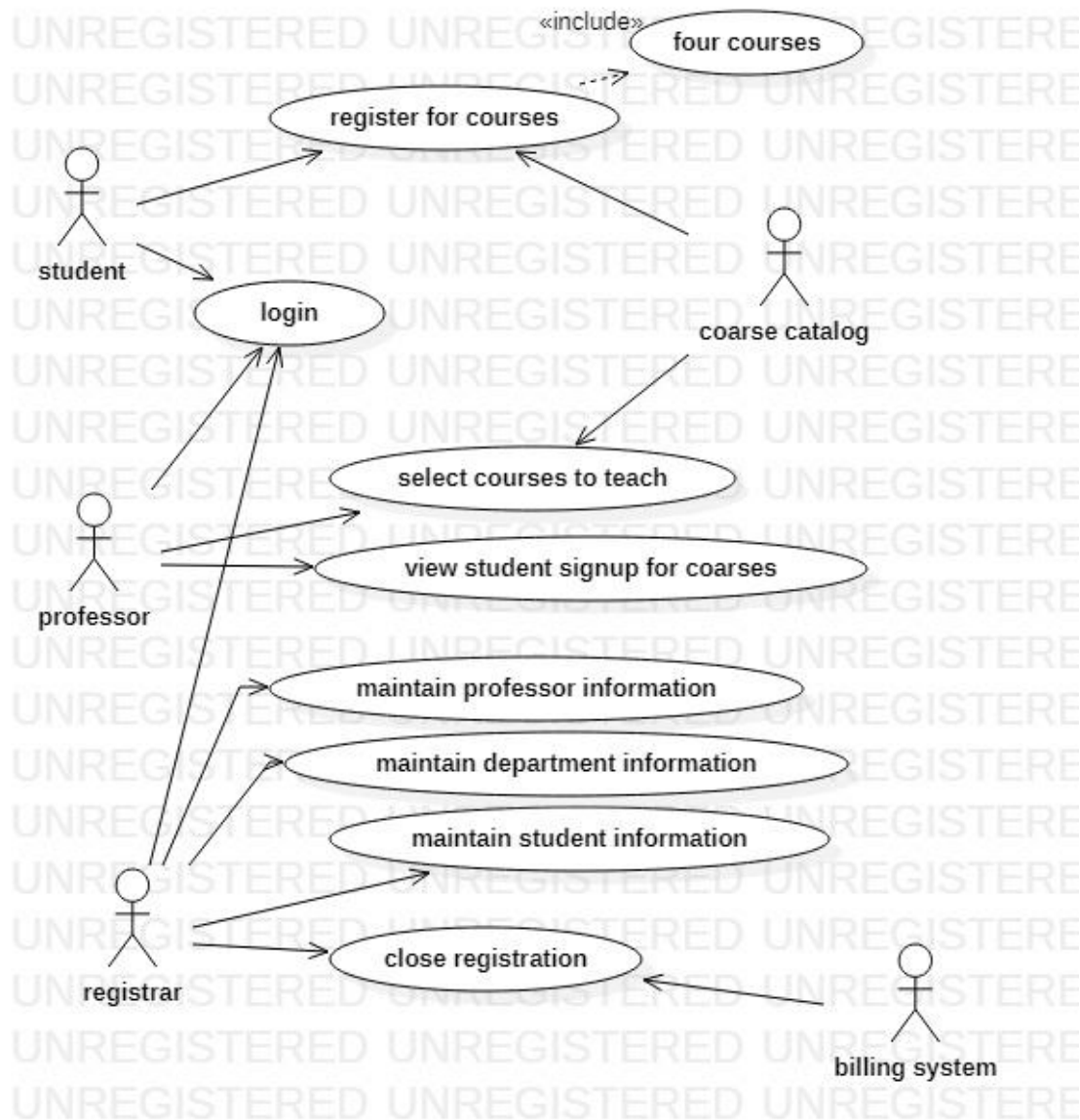

Q2: Draw Class Diagram

10 Marks

A hockey league is made up of at least four hockey teams. Each hockey team is composed of six to twelve players, and one player captains the team. A team has a name and a record. Players have a number and a position. Hockey teams play games against each other. Each game has a score and a location. Teams are sometimes lead by a coach. A coach has a level of accreditation and a number of years of experience, and can coach multiple teams. Coaches and players are people, and people have names and addresses.

Answer:

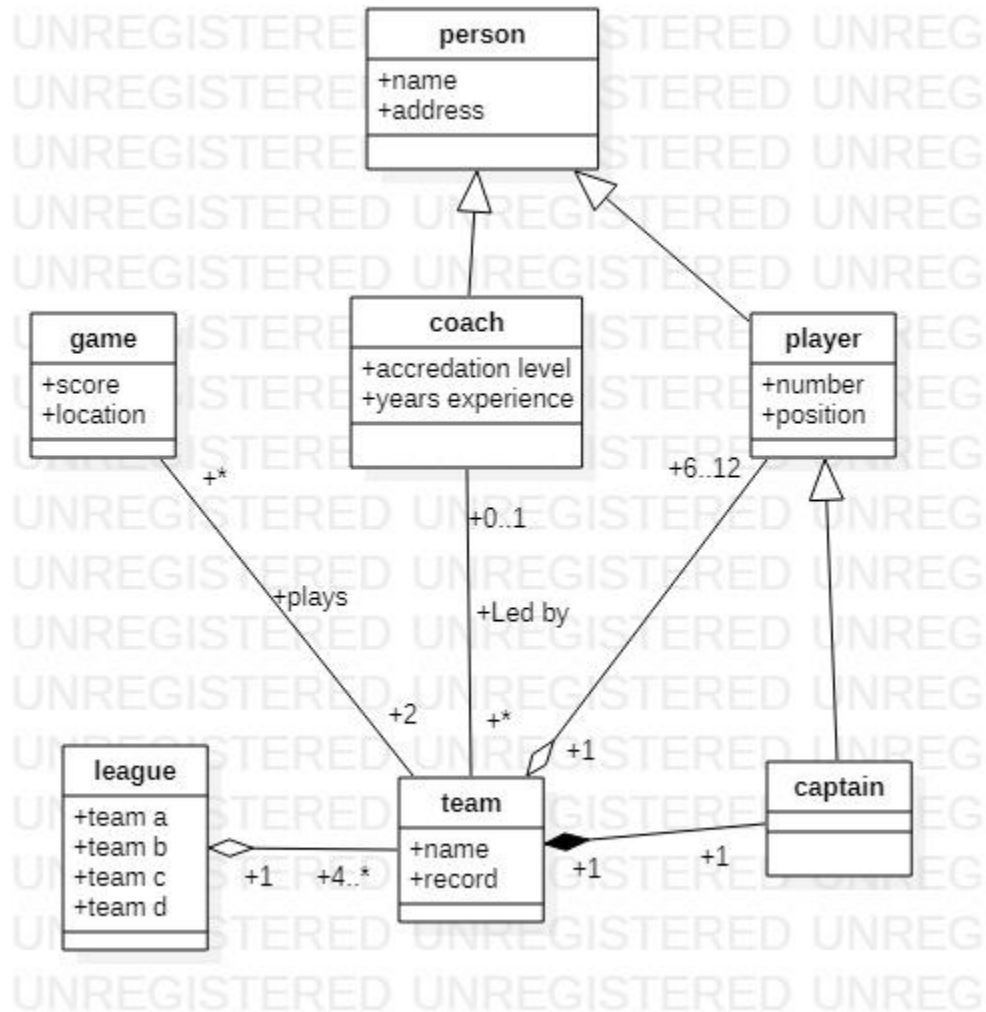

Q3: Draw Activity Diagram

10 Marks

Answer:

