



NAME: ABDUL SALAM

COURSE NAME: DATABASE MANAGEMENT SYSTEM

REG ID: 14480

SECTION A

DEPARTMENT OF BS SOFTWARE ENGINEERING 4TH SEMESTER

SUBMITTED TO MAM RIMSHA KHAN.

Q1: Using the following business rules create your own ERD. (10 Marks)

Following requirements for a simple database for the National Hockey League (NHL): □ the NHL has many teams,

these teams only belong to NHL

each team has a name, a city, a coach, a captain, and a set of players,

each player belongs to only one team,

each player has a name, a position (such as left wing or goalie), a skill level, and a set of injury records

NHL has an official website.

The website has a unique URL and title.

ANSWER:

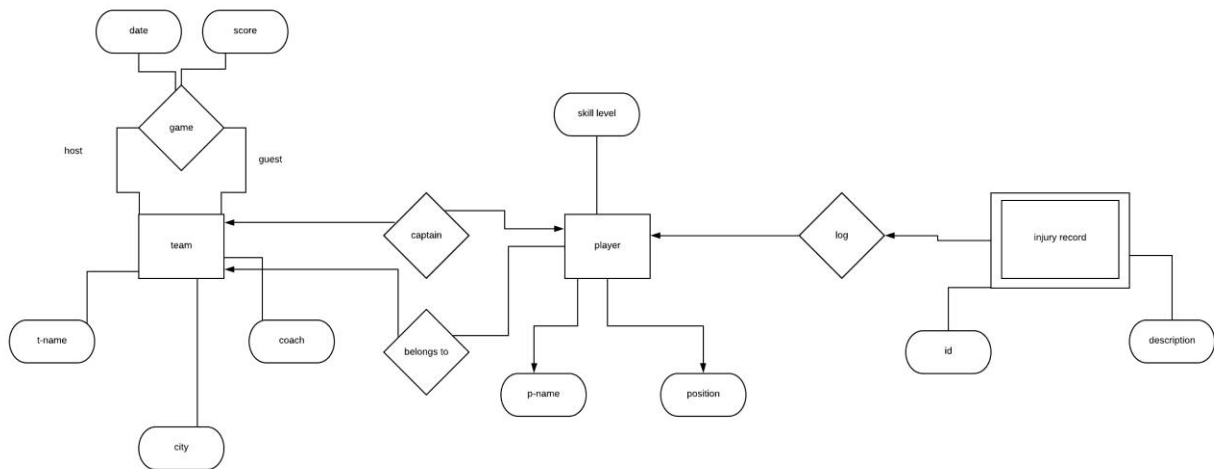

Q2: Now convert the ERD made in Q1 to Rational Model.

ANSWER:

