BOIMETRIC ATTENDANCE SYSTEM

Project Start: Tue, 4-21-2020

Display Week: 1.2
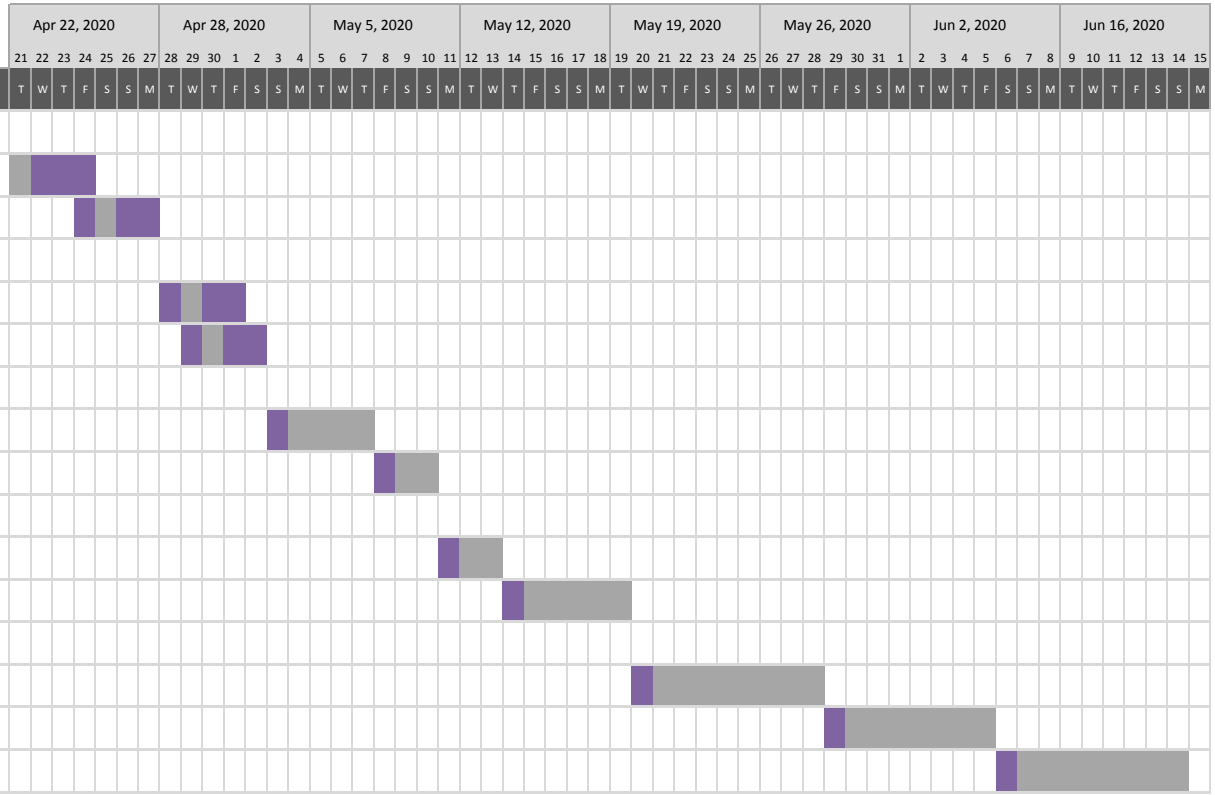
TASK	Duration	PROGRESS	START	END
Project Initiation				
Project defination	(1 day)	50%	4-21-20	4-25-20
Identifying goals	(1 day)	60%	4-25-20	4-28-20
Planning				
Define roles and responsibilty	(2 days)	50%	4-29-20	5-2-20
Schedule developing	(2 days)	50%	4-30-20	5-3-20
Design Stage				
Designing user interface	(9 days)	100%	5-4-20	5-8-20
Designing back end	(9 days)	100%	5-9-20	5-11-20
Implementation and Testing				
System module	(7 days)	100%	5-12-20	5-14-20
Testing	(7 days)	100%	5-15-20	5-20-20
Monitoring and Control				
Measuring project activites		100%	21-05-2020	29-05-2020
Identifying corrective actions		100%	5-30-20	6-6-20
Deployement		100%	6-7-20	6-15-20