

# **Assignment/Quiz:**

Name: Muhammad Arsalan

ID: 14506

Department: (B-Tech civil)

# Question No: 1

Design a single story RCC Structure by your own and provide detail of measurement and calculation of all quantities?

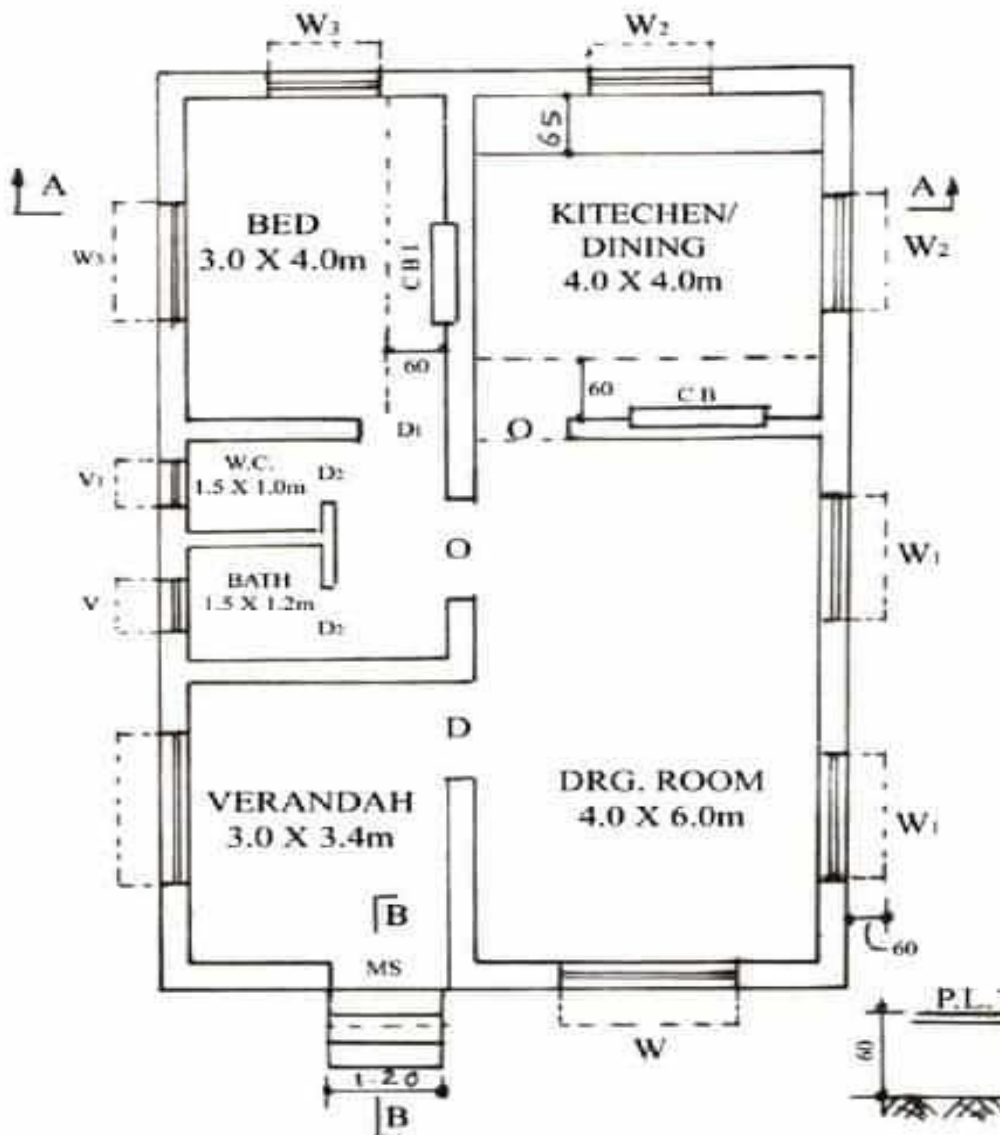

# Interpretation of drawing:

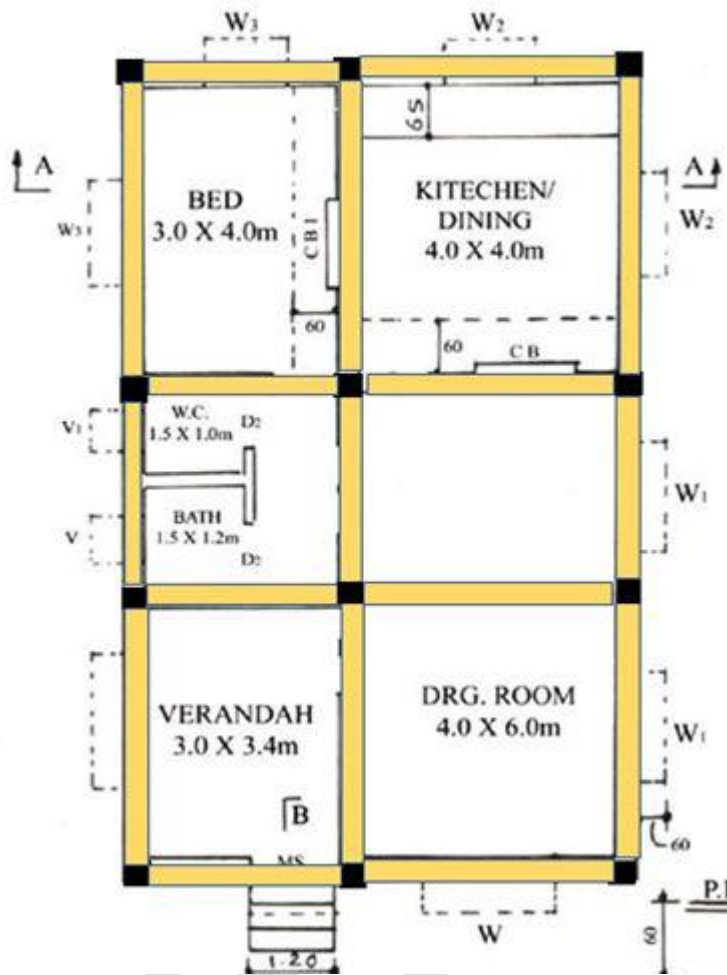

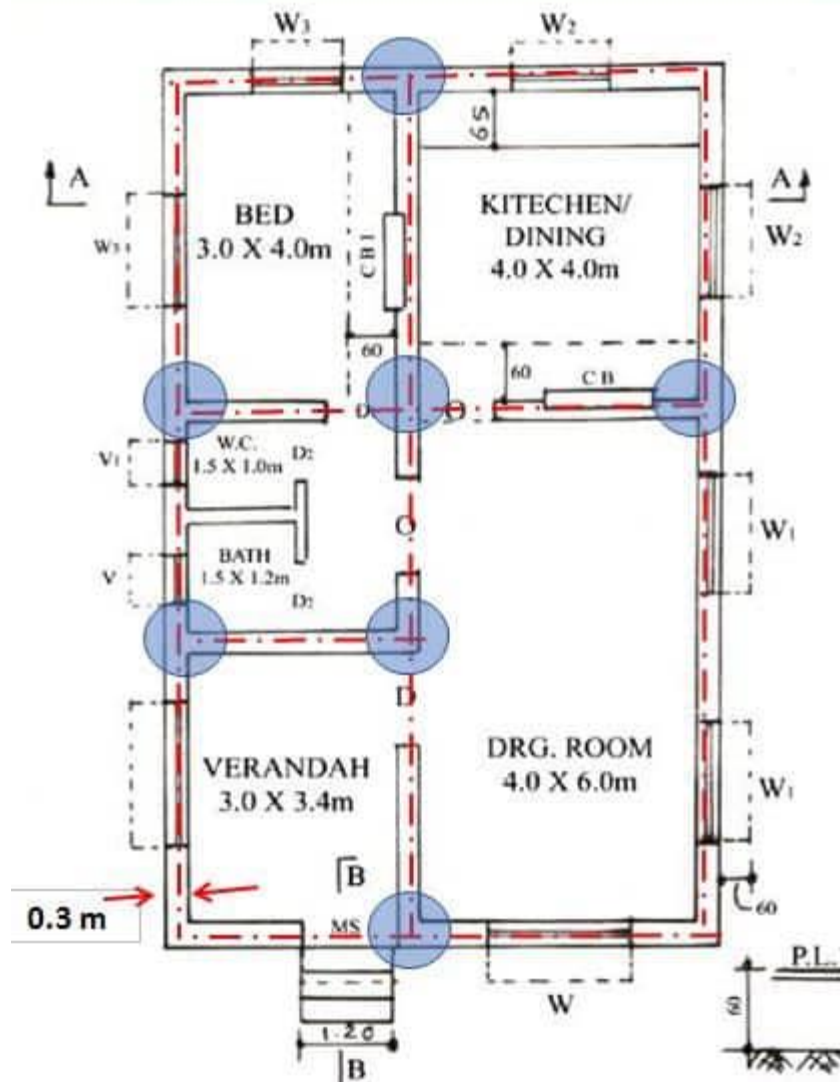

**Quantity sheet:**

Long wall - Short wall Method

S.No	Particulars of Items	No.	L	B	H	Q	Explanation
1.	<b>Earth Work excavation for foundation</b>						
	a) Long walls	2	6.2	0.9	1.4	15.264	$L=5.3+.45+.45=6.2$ $D=0.3+0.5+0.6=1.4$
	b) Short walls	2	3.4	0.9	1.4	8.568	$L=4.3-0.45-0.45=3.4$
					<b>Total</b>	<b>24.192</b>	<b>m<sup>3</sup></b>
2.	<b>C.C.(1:4:8) bed for foundation</b>						
	a) Long walls	2	6.2	0.9	0.3	3.348	
	b) Short walls	2	3.4	0.9	0.3	1.836	
					<b>Total</b>	<b>5.184</b>	<b>m<sup>3</sup></b>
3.	<b>R.R.Masonry in CM (1:6) for</b>						
	a) Footings						
	i) Long walls	2	5.9	0.6	0.5	3.54	$L=5.3+0.3+0.3=5.9$
	ii) Short walls	2	3.7	0.6	0.5	2.22	$L=4.3-0.3-0.3=3.7$
					<b>Total</b>	<b>5.76</b>	<b>m<sup>3</sup></b>
	b) Basement						
	i) Long walls	2	5.75	0.45	0.6	3.105	$L=5.3+0.225+0.225=5.75$
	ii) Short walls	2	3.85	0.45	0.6	2.079	$L=4.3-0.225-0.225=3.85$
					<b>Total</b>	<b>5.184</b>	<b>m<sup>3</sup></b>
	<b>Total R.R. Masonry for footings and Basement</b>						
						<b>= 5.76+5.184 = 10.94 m<sup>3</sup></b>	
4.	<b>Brick masonry with CM (1:6) for super structure</b>						
	a) Long Wall	2	5.6	0.30	3.00	10.08	$L=5.3+0.15+0.15=5.6$
	b) Short walls	2	4.0	0.30	3.00	7.20	$L=4.3-0.15-0.15=4.0$
					<b>Total</b>	<b>17.28</b>	<b>m<sup>3</sup></b>

Arsalan