



INTRODUCTION TO ARCHITECTURE AND TOWN PLANNING



Name: Hafiz Jamal-Ud-Din Qazi
ID# 16094, SECTION A, CIVIL
ENGINEERING

Question NO 1 :



Name : Hafiz Jamal ud din. (15)

ID # 16094

Subject : Introduction to architecture & town planning.

Department : civil engineering INU

Q:1:

Positive points of -this building:

Ans: Balance:-

Balance in architecture is visual symmetry and equal elements.

→ This building shows balance by having two equal halves displayed through each tower.

→ This building have a visual equilibrium and is visually stable.

→ we can say that this building is symmetrical.

→ Elements on both sides are arranged equally either on sides of central axis, so it is bilaterally symmetrical.

Rhythm: Rhythm in architecture is the respective use of a group of visual

elements of at least three times
to establish a recognizable pattern!

→ From top to bottom the diameter of the
buildings is decreasing by specific rhythm.

→ All the windows in the buildings
are the same size which is an example
of rhythm by repetition.

Movement:- This building has a visual flow which
leads eye of the viewer from bottom to top very
easily.

Harmony: This building has certain harmony
which is achieved by pulling the pieces of
a visual image together and also by rhythm.

Emphasis: The bridge b/w the twin towers is very
~~visible~~ visible and catch the eye of the viewers
very easily and its a great example of Emphasis.

→ The minaret of both the tower is also example
of emphasis.

Negative points of this building:

Contrast: There is no difference between, value
texture or color. So there is no visible
contrast in the design of this buildings.

Question no 2:

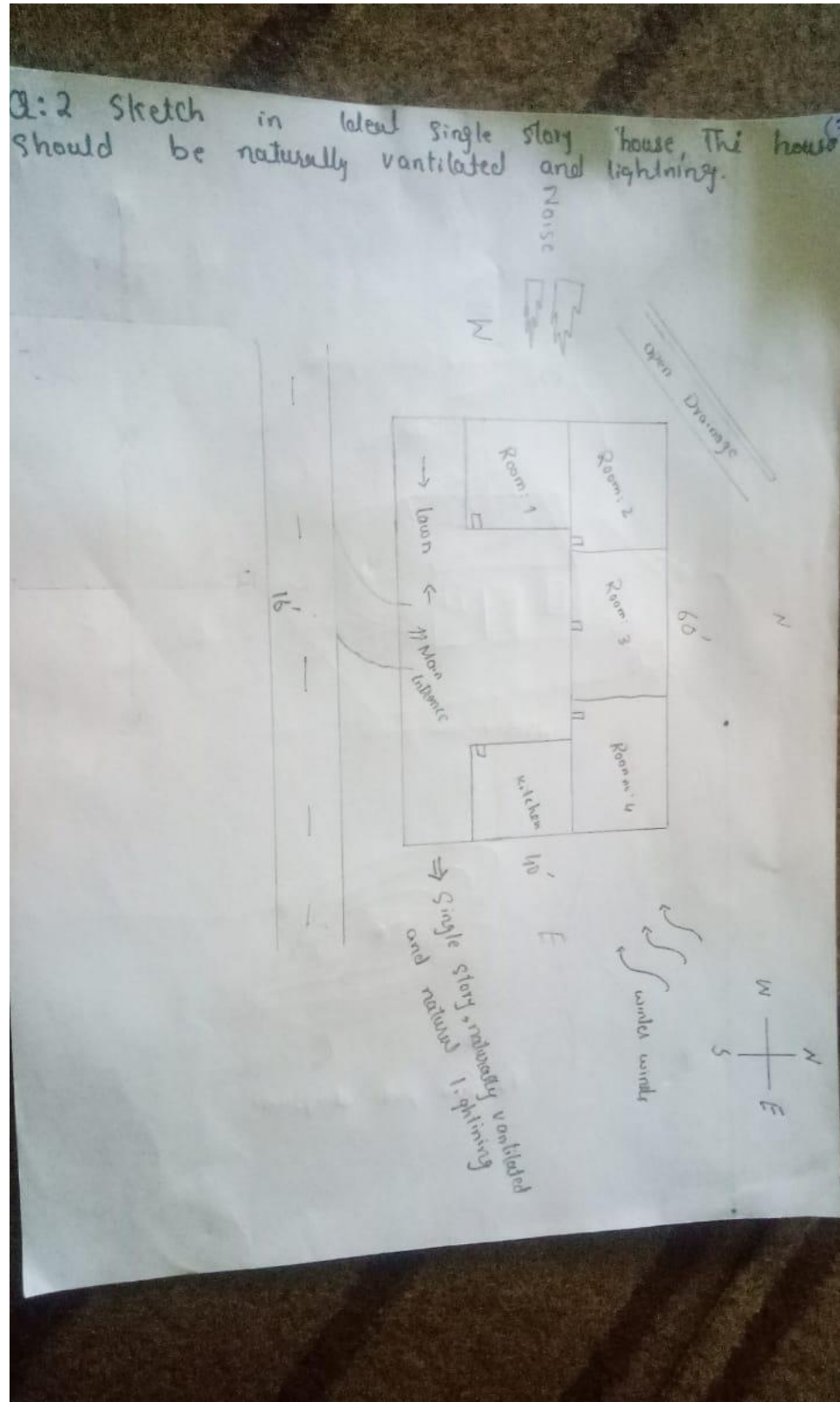

Question no 3:

