

①

NAME

IKRAMULLAH

ID#

15072

ANSWER#1

ID, Name and Cell are Candidate keys

ANSWER#5

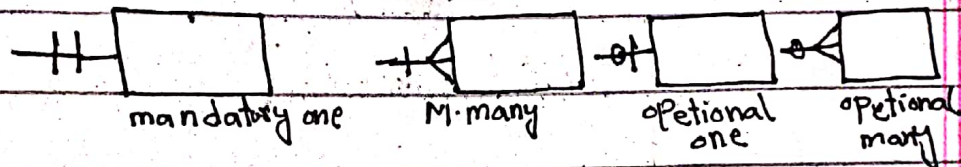

ANSWER#2

Data integrity refers to accuracy and consistency of data over its life cycle. Repetition or Superfluous of data.

ANSWER#6

Because for a centralized shared database to be accurate and available all times.

2

ANSWER#4

Because it cuts down on the subsequent need for maintenance.

ANSWER#3

Multivalued Composite attribute

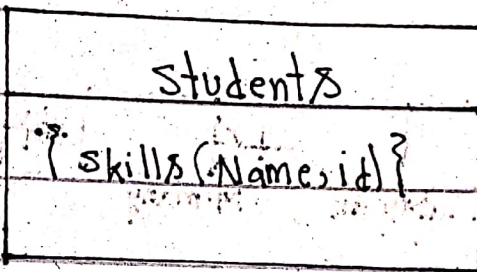

Multivalued Composite attribute.

ANSWER#2

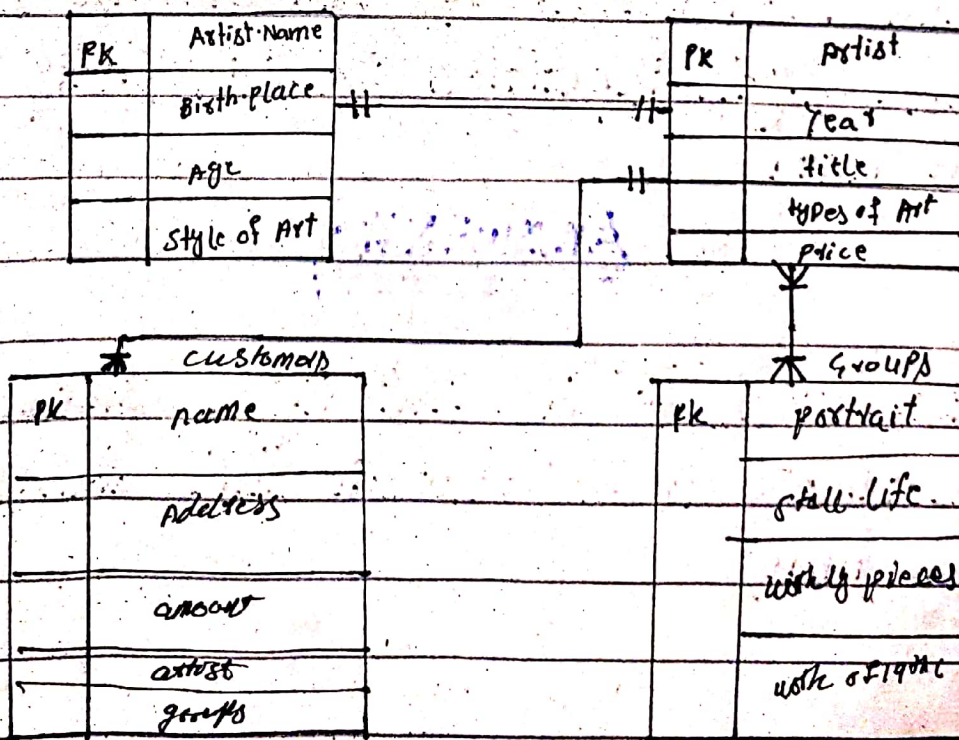

3

S.id	S.N	S.A		Course-name	C.Number
15072	ALI	LHR	takes	OB	11AS
15052	Osama	Karachi		CA	1B3D
15032	Awais	MULTAN		ENGLISH	33BS

Seat no	Seat-Position
1	Right corner
3	center
5	left corner

Course-name	Sections	No.R	Cl. date time
OB	A	1470	22 8:00 am
CA	B	1507	23 10:00 am
English	P	1390	27 2:00 am