

11/7/2020

ANATOMY ASSIGNMENT HUMAN DIGESTIVE SYSTEM

NAME: KOMAL TARIQ
DEPT: HND

ID: 16221

Salivary glands

- * Parotid gland
- * Sublingual gland
- * Submandibular gland

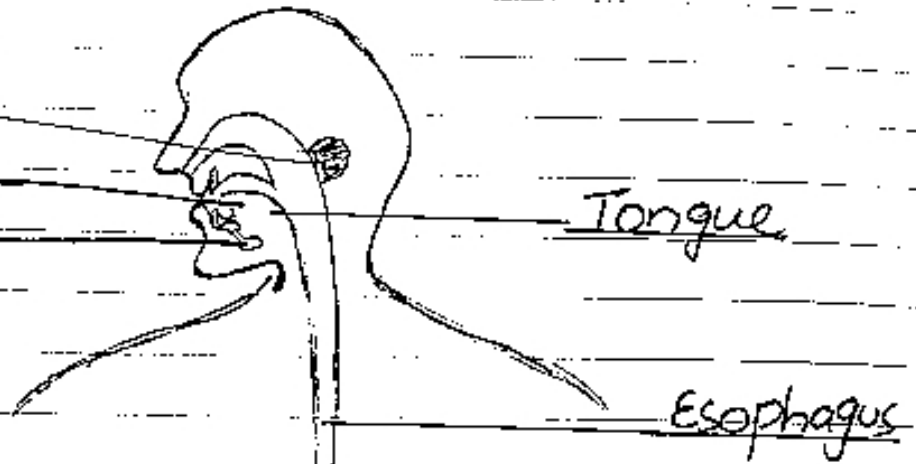

- Diaphragm
- Liver
- Gall bladder
- Common bile duct
- Duodenum
- Ascending colon

- Stomach
- Pancreas
- Spleen
- Transverse colon
- Jejunum
- Small Intestine
- Descending colon
- Sigmoid colon

- Caecum
- Vermiform Appendix

- Rectum
- Anus

Glueum

