

Final Term Exam

Note: Attempt all question

June 22, 2020

Muhammad Abbas

13063

BSSE-B

(8th Semester)

Q1: Draw Use Case diagram

Propose a use case diagram for a vending machine that sells beverages and snacks. Make use of inclusion and extension associations and remember that a vending machine may need technical assistance from time to time.

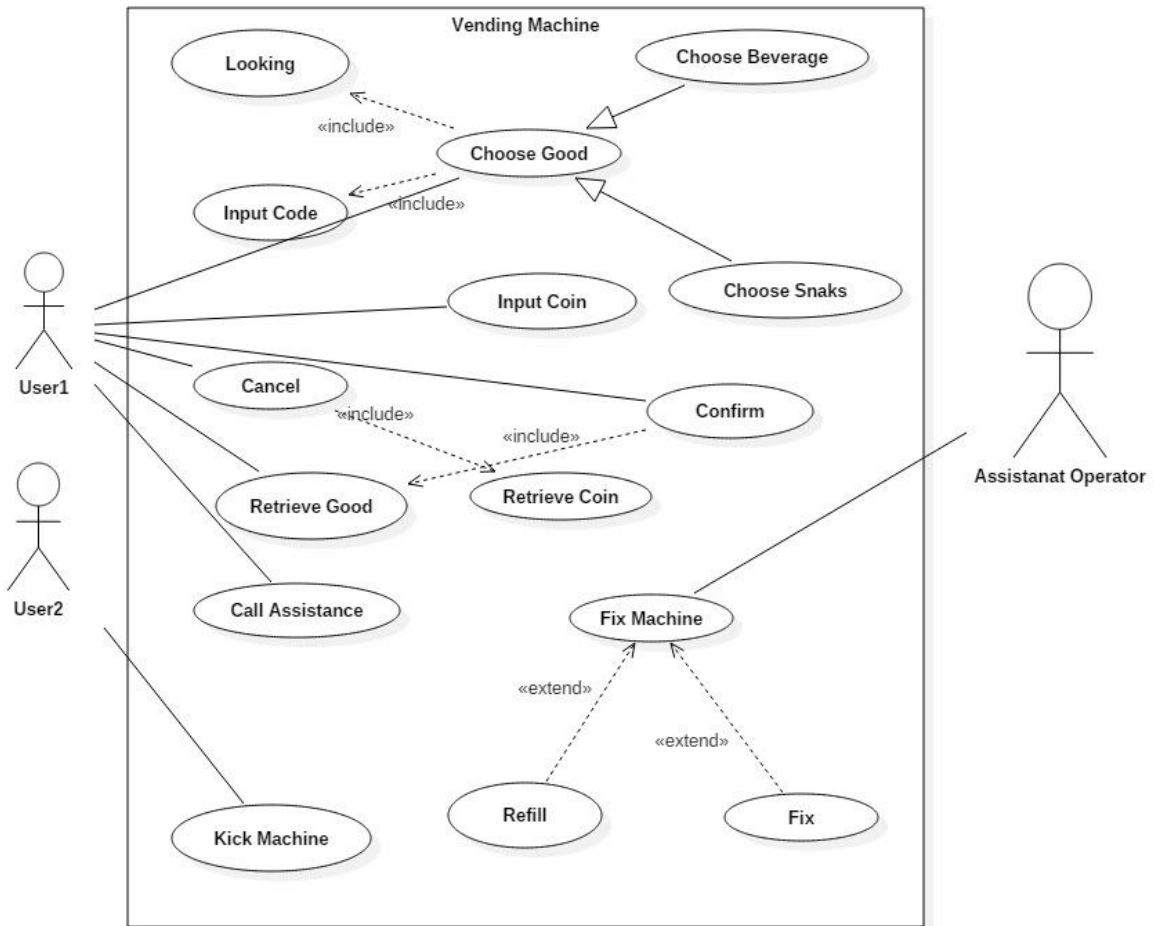

Q2: Draw Sequence Diagram

Model a scenario of the Withdraw Money use case of a Bank ATM system. The user is able to make withdrawal of money. The system employs a standard procedure of validating the card and account holder's password.

Solution:

Main Objects:

User / Customer / Cardholder

ATM System

Ideal Main Flow of Events:

Customer arrives at the ATM machine and inserts a bank card.

The system requests for user authentication (request PIN number).

Customer inserts PIN number.

System prompts user to select services.

Customer request withdrawal of money.

System prompts the amount of withdrawal.

Customer enters withdrawal amount.

System displays success of request message, ejects card and dispense money.

User collects card and money

Input and Responses:

Actor System Response

User inserts card

System prompts user to enter PIN

User inserts PIN

System prompts user to select service

User request withdraw money

System prompts user to enter withdrawal
amount

User enter withdrawal amount

System displays successful withdrawal
message

Eject cards and money

User collects card and money

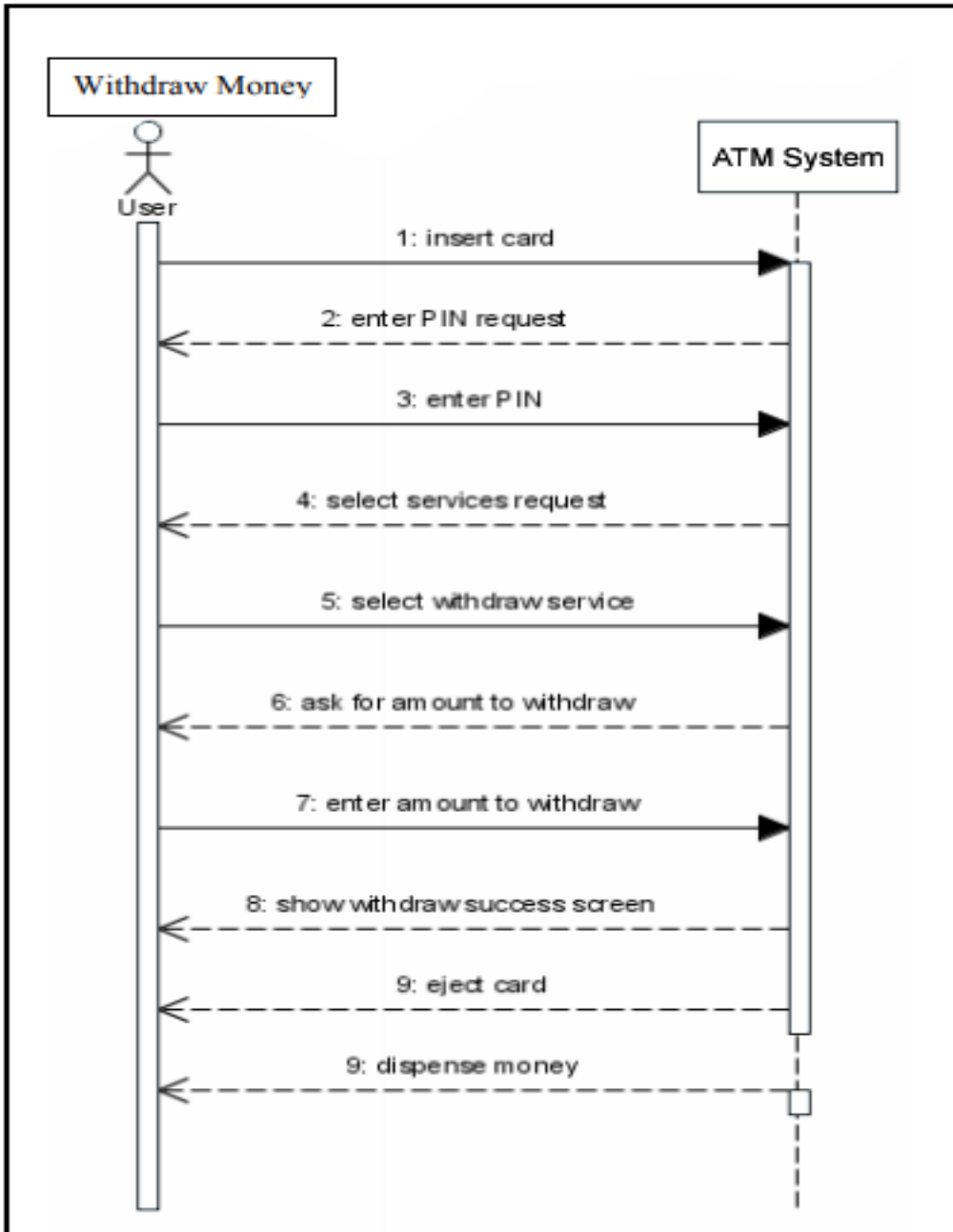

Q3: Draw State chart diagram

ATM is initially turned off. After the power is turned on, ATM performs startup action and enters Self Test state. If the test fails, ATM goes into Out of Service state, otherwise transition to the Idle state. In this state ATM waits for customer interaction. The ATM state changes from Idle to Serving Customer

when the customer inserts banking or credit card in the ATM's card reader. On entering the Serving Customer state that is composed of basic ATM functions i.e authentication, money withdrawal etc

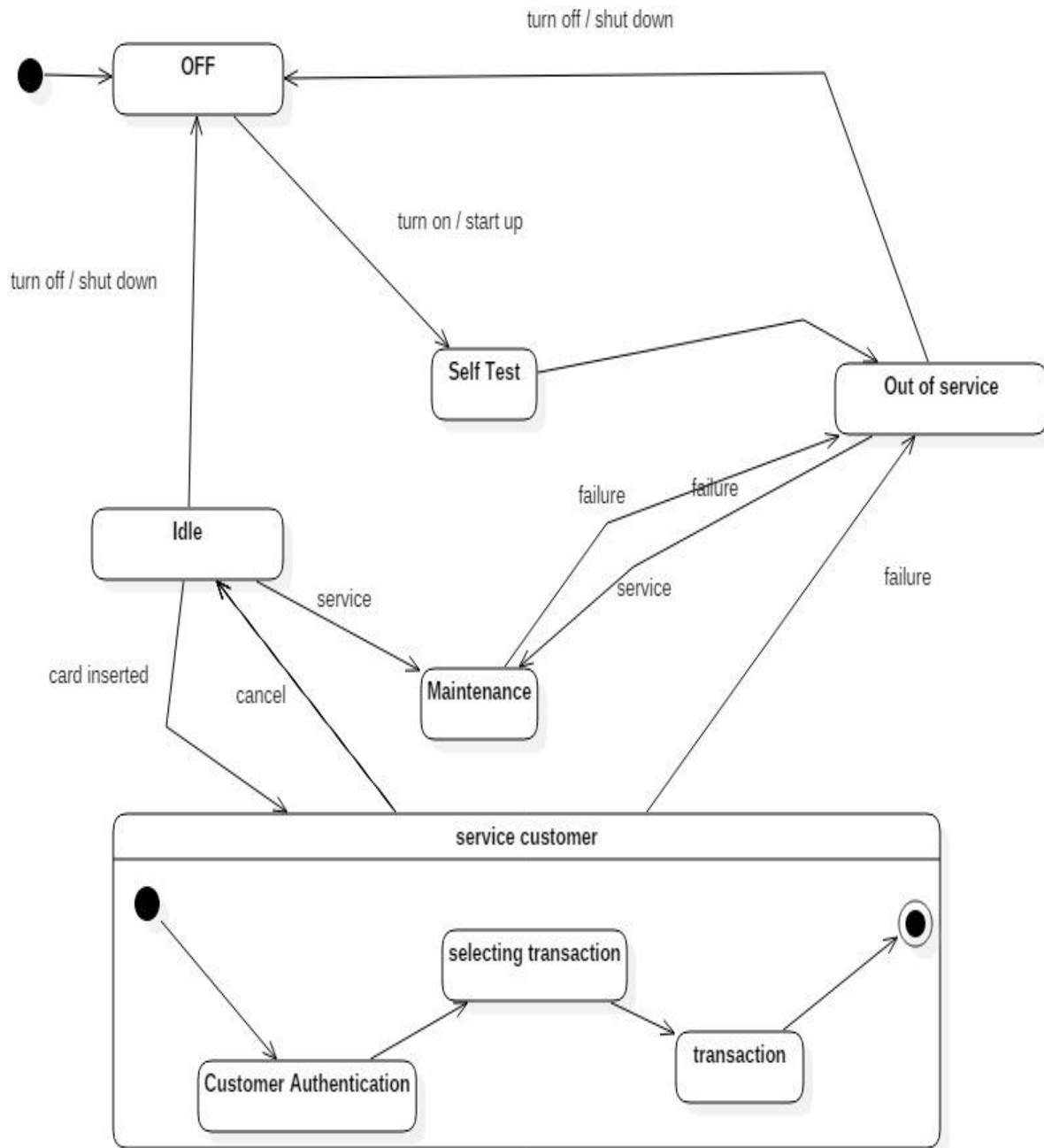

Q4: Draw Class Diagram

Illustrate Class diagram for ATM Machine. The various Classes involved in the system are: Bank, Account, Customer Info, Debit Card, Current Account, Saving Account, ATM Info, ATM Transaction, Withdraw Transaction, Change Pin, Transfer Money, Check Balance. The Bank maintains personal and ATM information of each customer. The customer can access their account using Debit Card issued by the Bank. In this system there could be two types of Account: Current Account and Saving Account. Both use to share many of the properties and methods. The ATM Machine can perform multiple transactions such as Withdrawing cash, change pin, check balance and Transfer Money to each account.

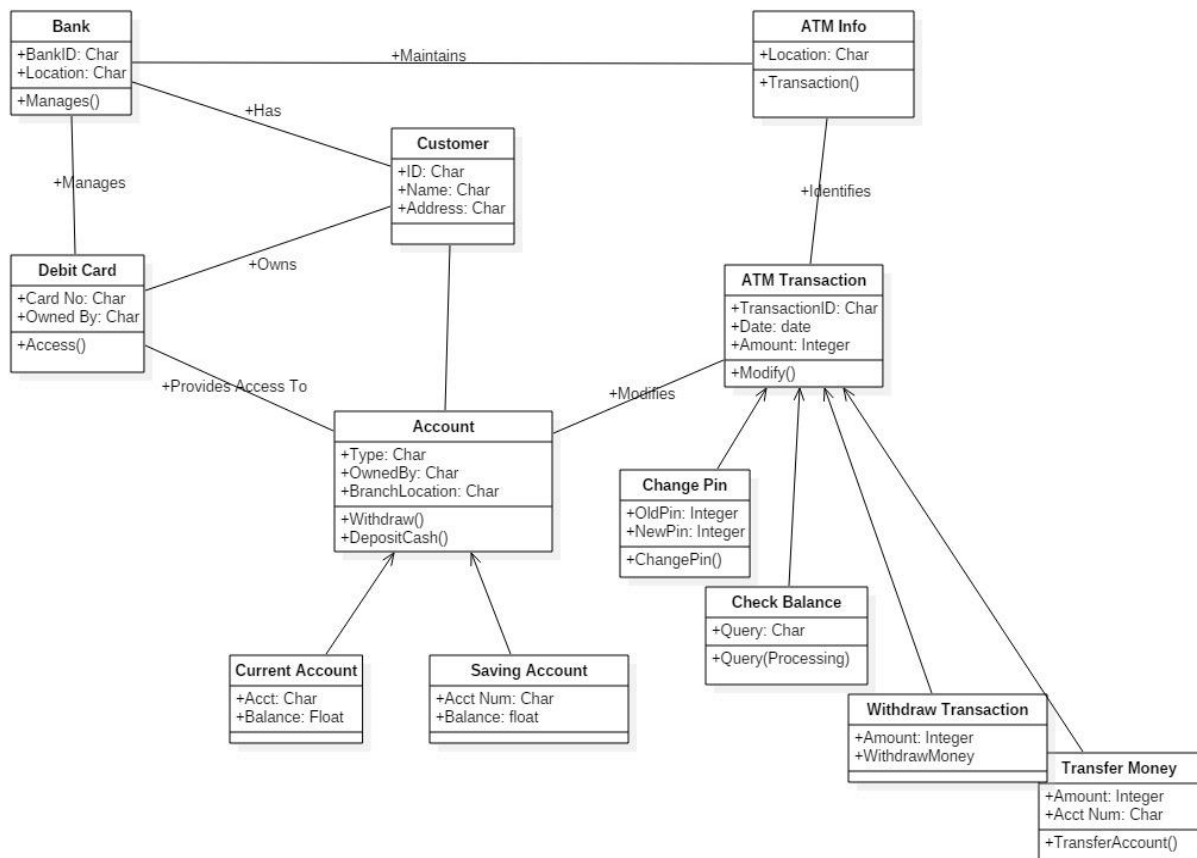

Q5: Design Pattern

Marks Suppose we have the following java files. Identify the pattern also Considering the java files draw class diagram.

