

NAME : Syed Taimoor Shah

ID#

14832

SUBJECT : Database System

ASSIGNMENT NO : 3

DEPARTMENT :

BS CS 4th

SUBMITTED TO :

Ma' am Rimsha

DATE :

31/05/2020

Q1: Using the following business rules create your own ERD.

Following requirements for a simple database for the National Hockey League (NHL):

- the NHL has many teams,
- these teams only belong to NHL

- each team has a name, a city, a coach, a captain, and a set of players,
- each player belongs to only one team,
- each player has a name, a position (such as left wing or goalie), a skill level, and a set of
- injury records NHL has an official website.
- The website has a unique URL and title.

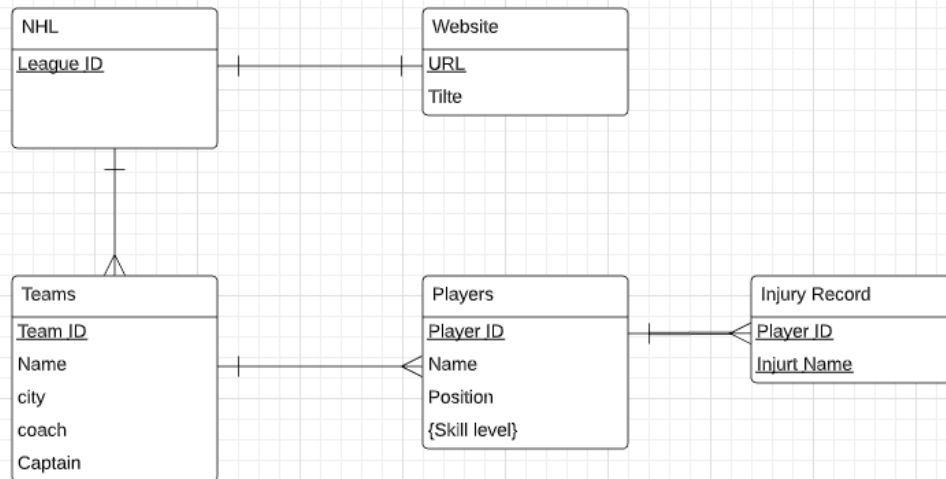

Q2: Now convert the ERD made in Q1 to Rational Model.

