

Page No. 1

Name : Ibrar Ahmad

ID : 16198

Sec : B

Sub : Architecture & Town Planning

Teacher : Ma'am Aleena Babar

Dept : Civil

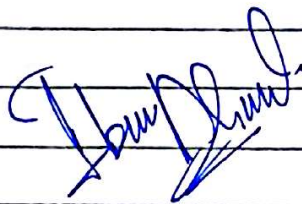
Sign : 

# Leaning Tower of Pisa (Pg 2a)





## Q NO. 2

### Positive Points of the Building :

- There's unity in the color and texture of this building.
- Proper alignment ~~seen~~ can be seen in its pillars.
- There's repetition from floor to floor.
- Proximity is there in the building since the items relating to each other are grouped together.
- There's harmony in the building.
- Proper scaling can be observed in the building.
- There's a symmetric balance in the building.

Page NO. 3

## Negative points of the building:

- There is no variety in the color of the building.
- No emphasis is there in the building.
- There's no movement in the tower.
- This is an old pattern tower.
- There is no balance according to the general point of view.
- No rhythm in the color and texture of the building.
- There's no proper contrast in the tower.



Page No. 4

Modification :

The building could look more attractive if slight modification had taken place. i.e. by improving its negative points. Such as variety in the color could make it more attractive. Further more adding emphases, contrast and movement could make look much better than it is.

QNO. 2

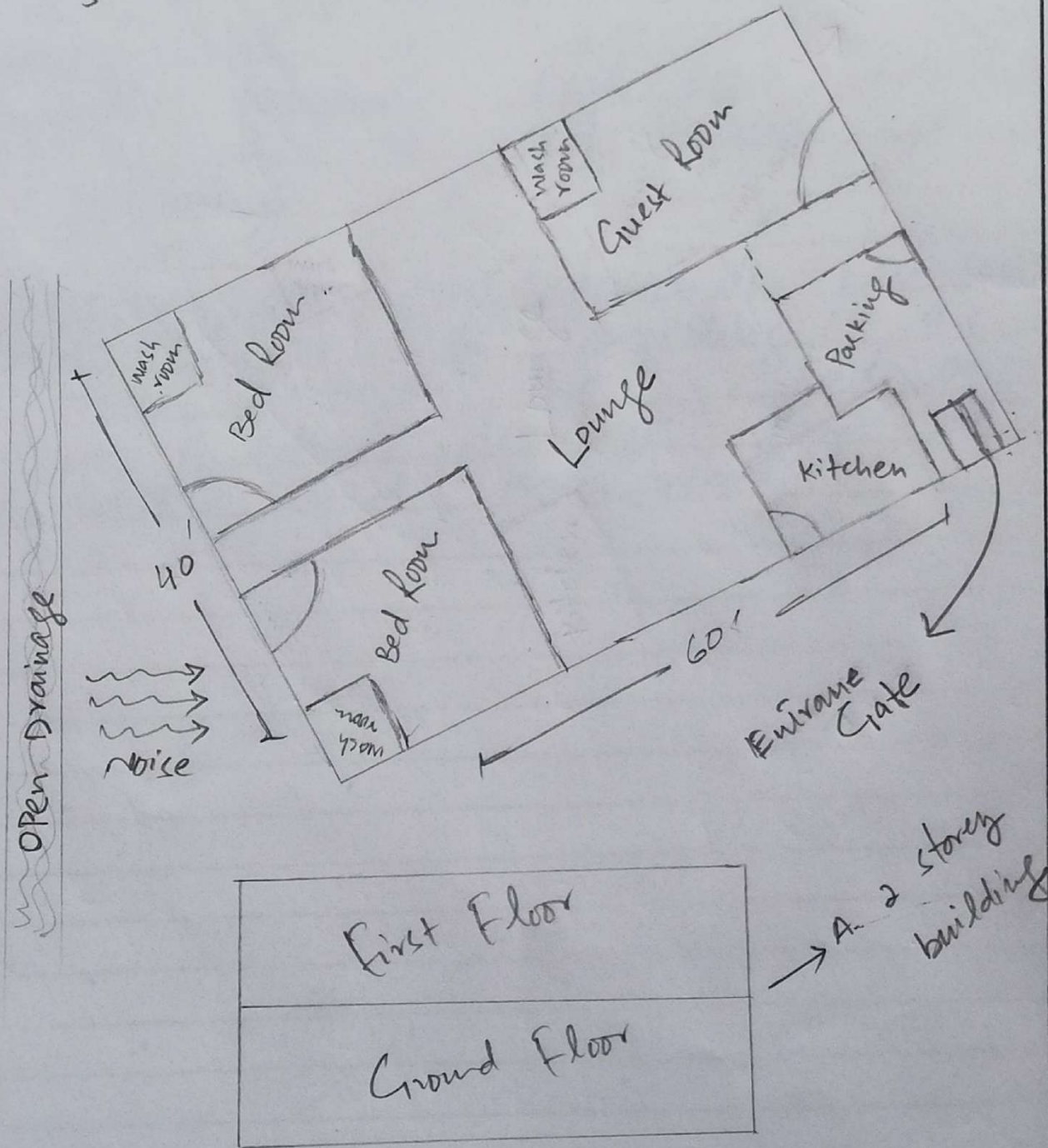
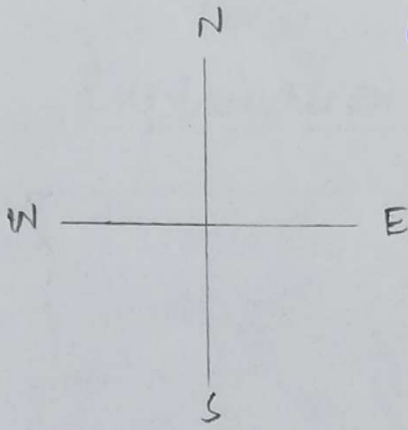



## Explanation of the plan (QNo2) :-

→ Keeping front of the building towards south is good for lightning but here there is a 2 storey house in front due south so we keep our front towards East-South which is also a good option for lightning.

→ Keeping one front towards East-South also helps us avoiding the noise and the bad smell ~~from~~ of the drainage from the West and North-West.