

Submitted Dated : 26 APRIL 2020.

**Mid term exam paper**

**OBJECT ORIENTED SYSTEM ANALYSIS AND DESIGN**

Submitted by :

**ZUHAIB UR REHMAN**

**ID = 13212**

**BS(SE)**



Q1: Draw Use Case diagram.

ANS:

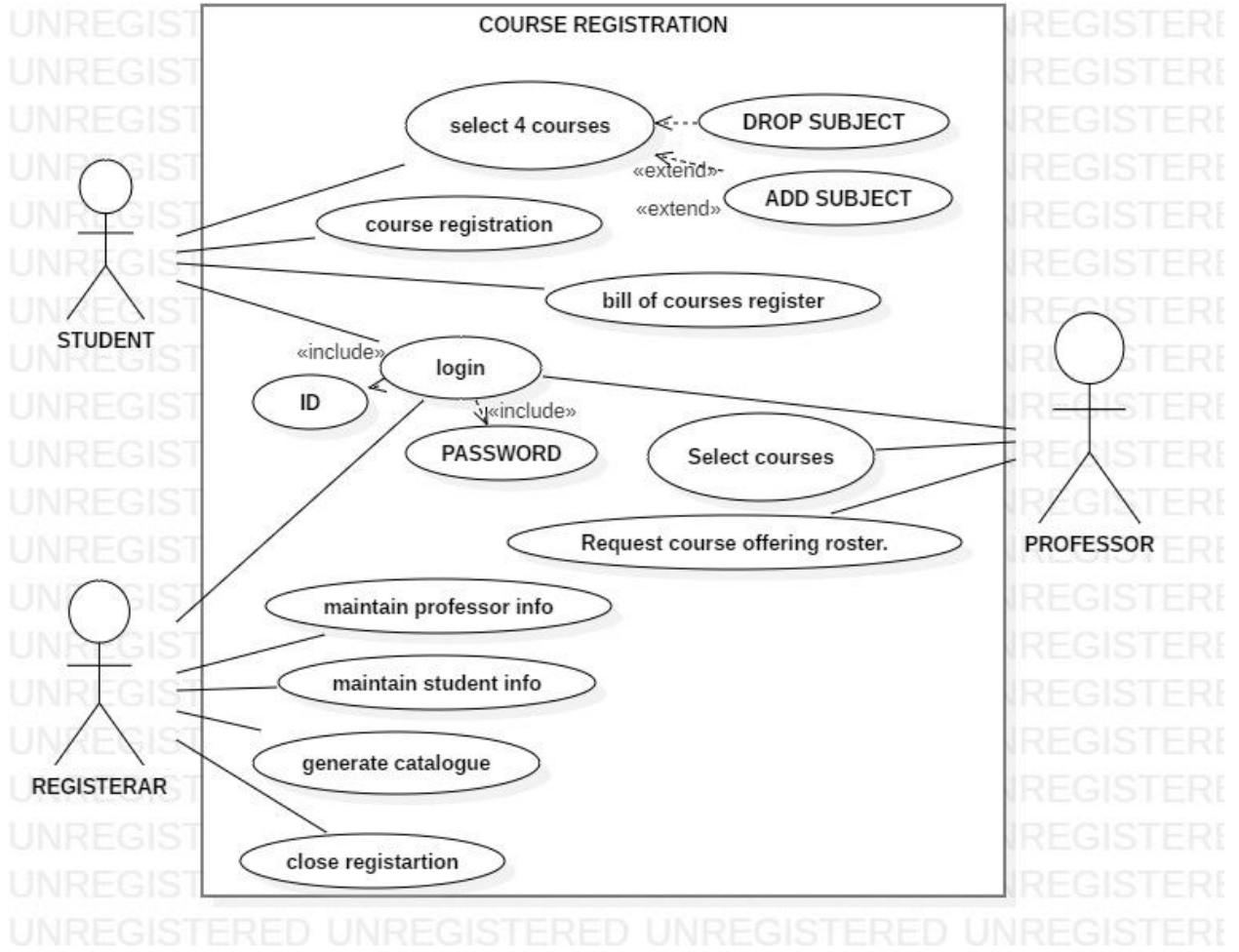

Q2: Draw Class Diagram.

ANS:

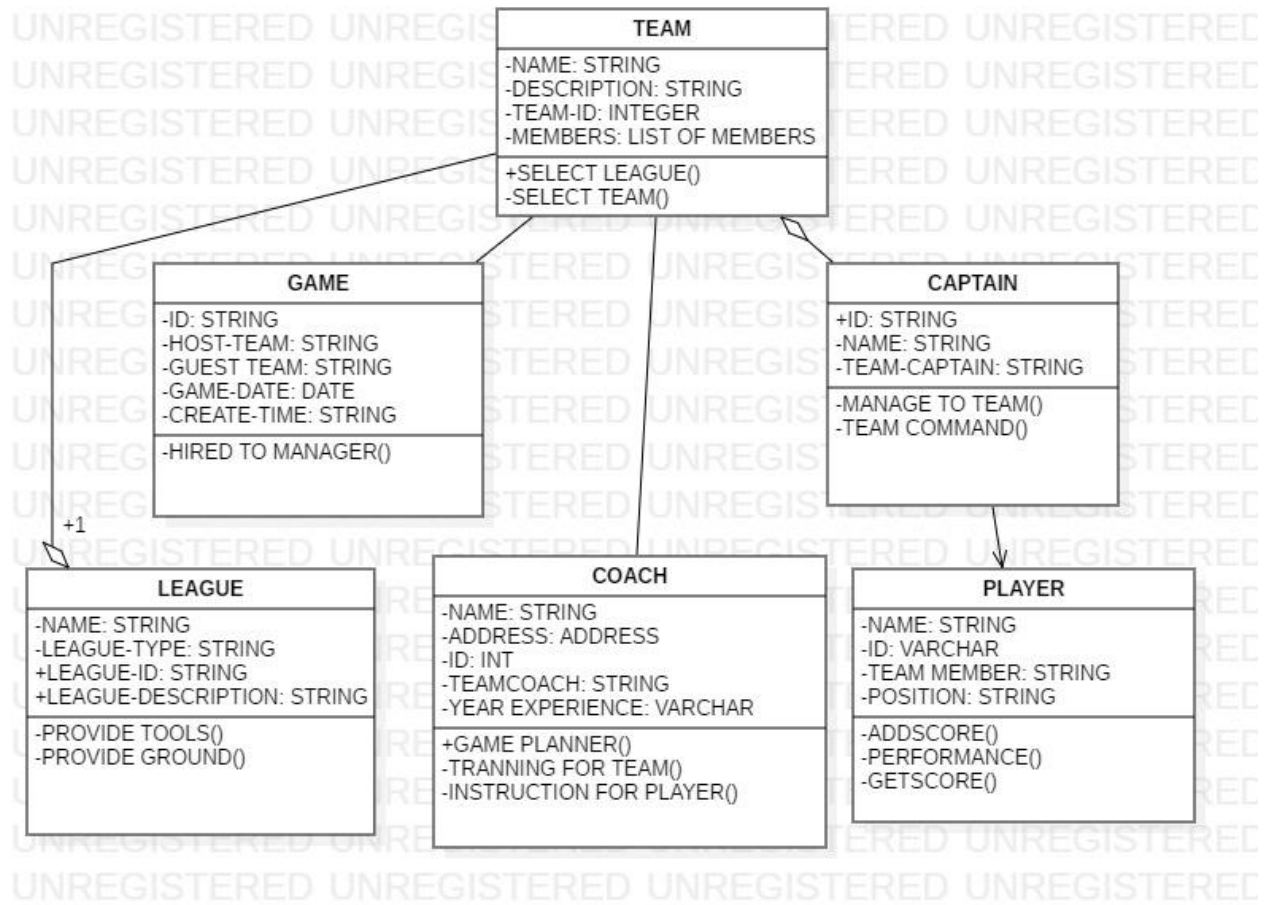

Q3: Draw Activity Diagram .

ANS:

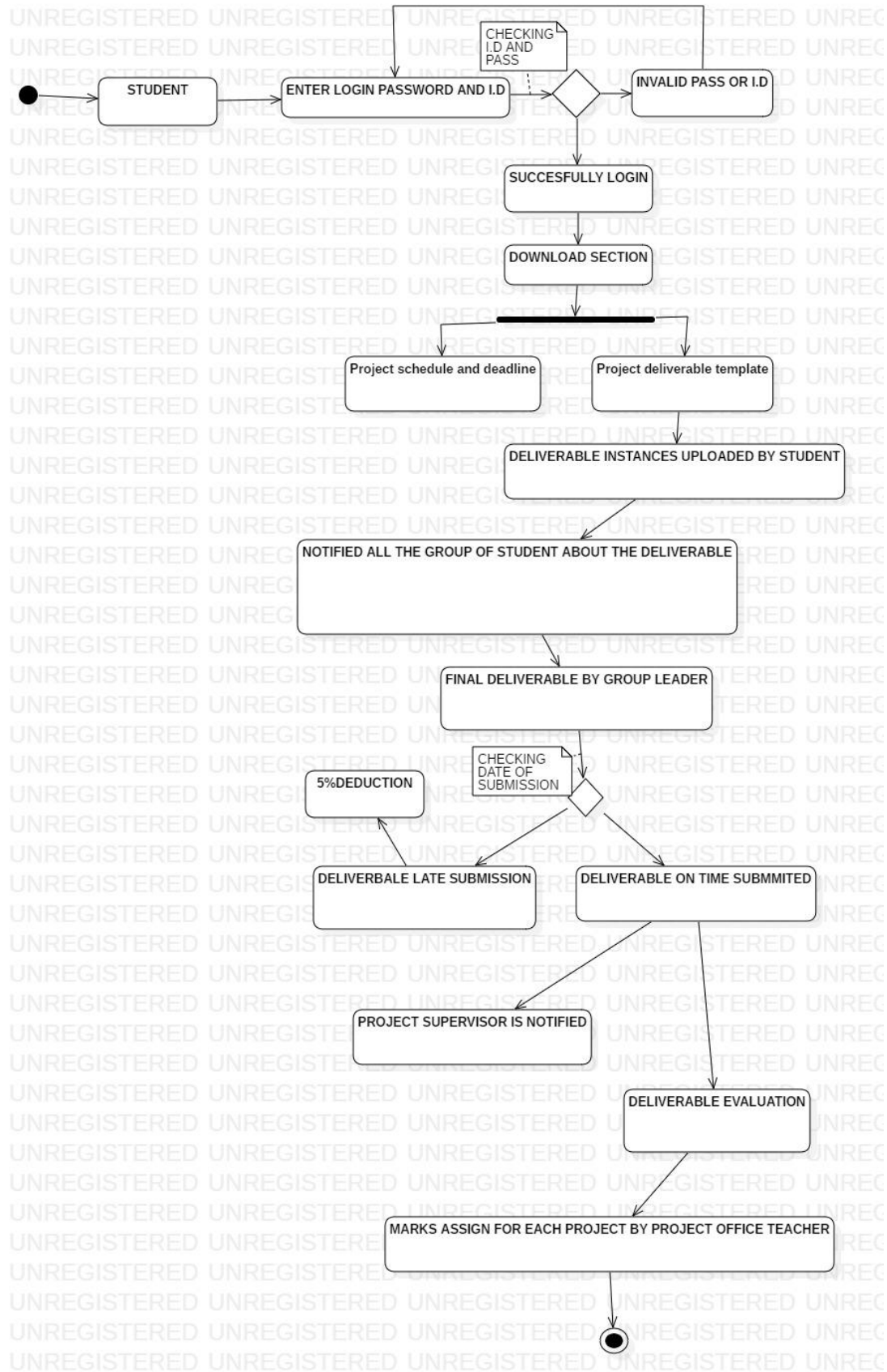

Submitted Dated : 26 APRIL 2020.

**End of the Paper**

---