

Name	[^]	Tahir Khan.
I. D	[^]	16743
Section	[^]	B
Subject	[^]	Artiches and town planing.
Date	[^]	23/4/2020.

Question No # (1):-

Take any building from internet. Put at picture in microsoft words and explain its positive and negative points according to the principle of design. what could be done?

Answer:-

- ① In today era, it becomes a controversial topic that the design of buildings affects peoples life and work.
- ② many people believe while others that the design of building improves people's skills in working of building.
- ③ I firmly believe that it has precedent positive consequences on an individuals life.
- ④ I will elaborate on my views in the forth coming paragraphs.

⇒ Positive points:-

(1) Creativity:-

The creativity included in being an interior designer is one of the greatest joys of being the business.

(2) Progression:-

Progression is the industry completely relies on each individual designer. Each designer has authority to move up in the industry without annoyance of having to impress any one other than the client.

⇒ Negative points:-

(1) Timeline:-

You would always have some specific strict deadlines that completely depend on the clients schedule which could lead to compressing on your own schedule.

② Budgeting:-

The Budget is always decided by the clients so you would have to adjust your planes and idea within the limited.

③ Limited materials:-

Materials can be a big obstacle while working on any project depend on the location and the clients budget. You would have to spent the money wisely and find good deals for your business organization.

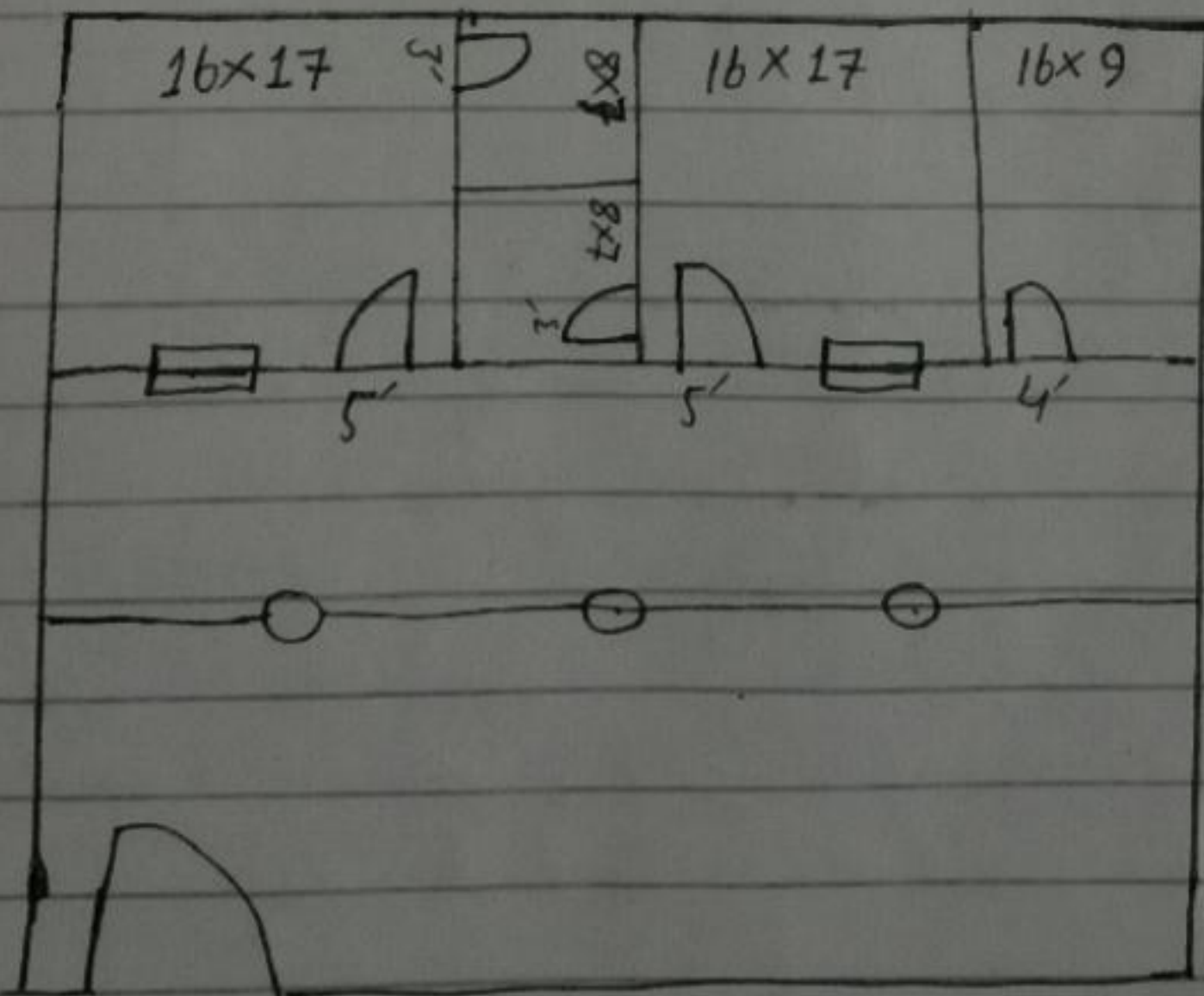

Question No # (2):

Design and sketch an ideal single story house on the site shown below. The design should be free hand and can be drawn by graph paper. If graph paper.....?

Answer

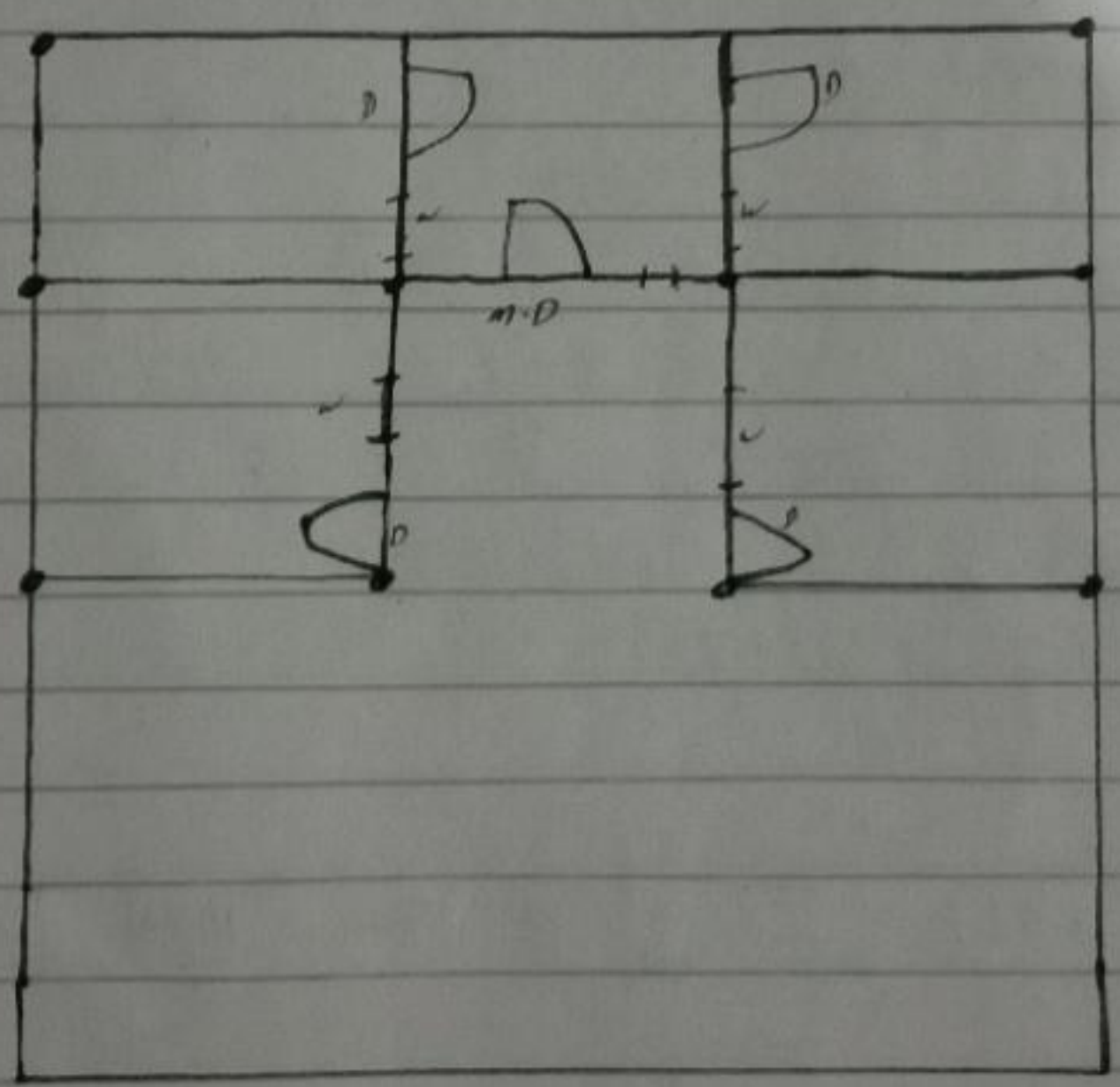

One story house planes simple yet with a number of intelligent function one - story house plane affording every things you required in a home. Yet with out

the need to navigate state
These house designs
embrace every things from
the traditional ranch
style home to the
cozy cottage- all laid
out on one conventi-
onal floor.

⇒ There are few steps
to creating a floor
plan:

- ① choose an area deter-
mine the area to be
draw.
- ② Take measurement if
the building consist if
measure the walls
doors, and partinant fur-
nature. So that the fur-
floor plane will be
accurate.
- ③ Draw walls at archa-
techer features.
- ④ Add furniture.

Site Problems:-

- ① open drainage in
direction of summer
winds which is
major source of bad
smell.

- ② Noise from west side & winter winds from north sides
- ③ Existing 2 story building on south side blocking some solar radiation.

←————→
 Question No (3):-

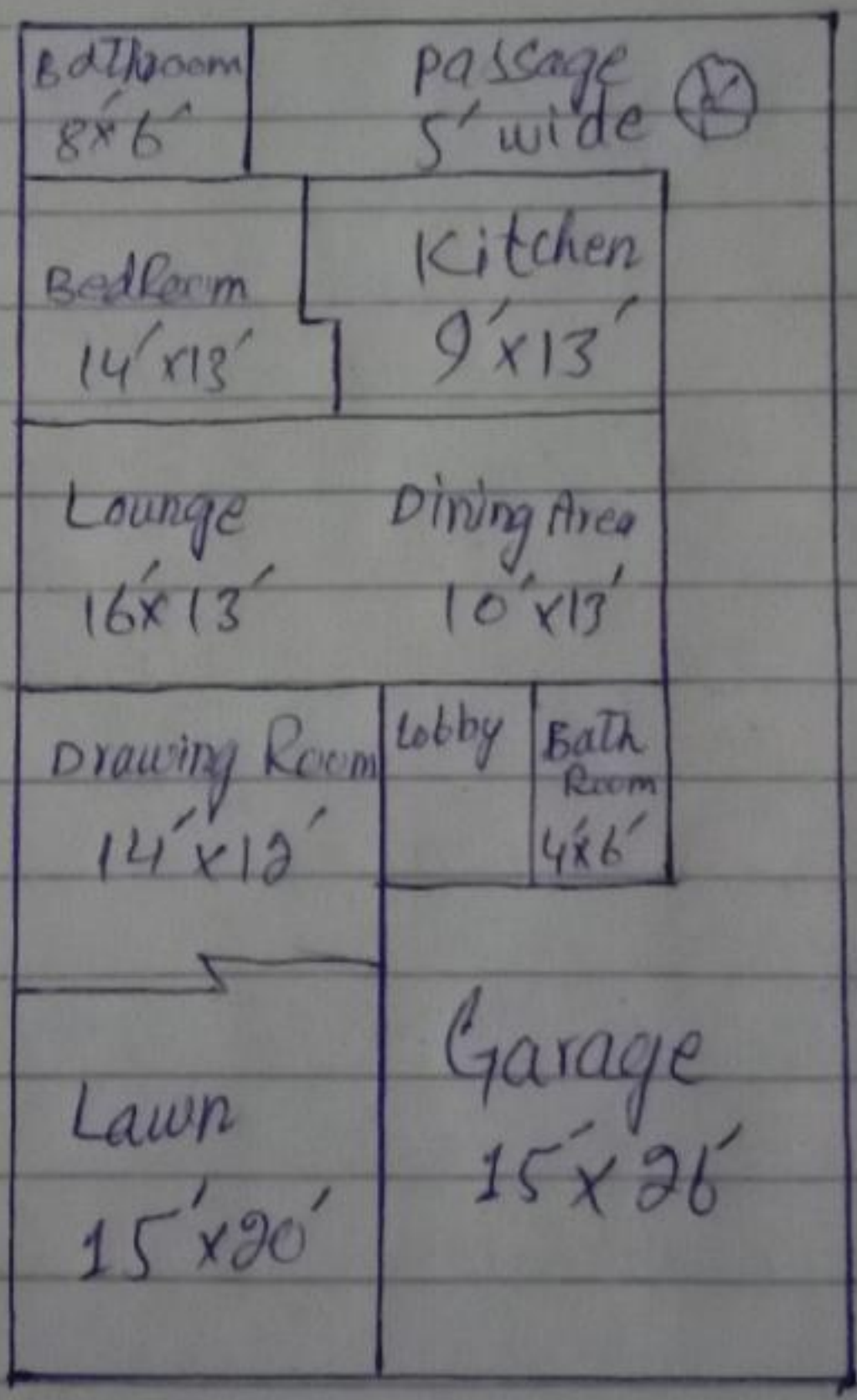

You just about enough space to accomodate two cars. and a front lawn covering 300 square feet. You then come

come across the main entrance or lobby and from there, the first door to the left takes you to the 14x12 drawing room where you can comfortably entertain and seat guests on two three-seaters sofas with ease.

moving further into the 16x13 lounge, it is supposed to be an open plan living space with a 10x13 dining area where stairs for the upper floor are also located. The lounge also contains a small 24 square feet washroom, which is the 1st door on the

right area. Two doors lead out towards the back of the house. One being a 14x13 guest bedroom with 8x6 ensuite and

The other being the 9x15 kitchen, which also has a back door leading out to the backyard. The 5 feet wide open.

passage way and The
spiral stair case at The
back of the house can
be used by the
hired help.

