



Assignment No.2

Submitted By:

Zuhaib Ur Rehman (13212)

Submitted To:

Sir Faheem Ullah

Subject :

Object Oriented System Analysis and Design

Question1 :

Answer: use case diagram

In this diagram user will first signup for the website then will put the login detail there after that the website will be open there will be main menu where there will be option with select event which will be having extend options with events.

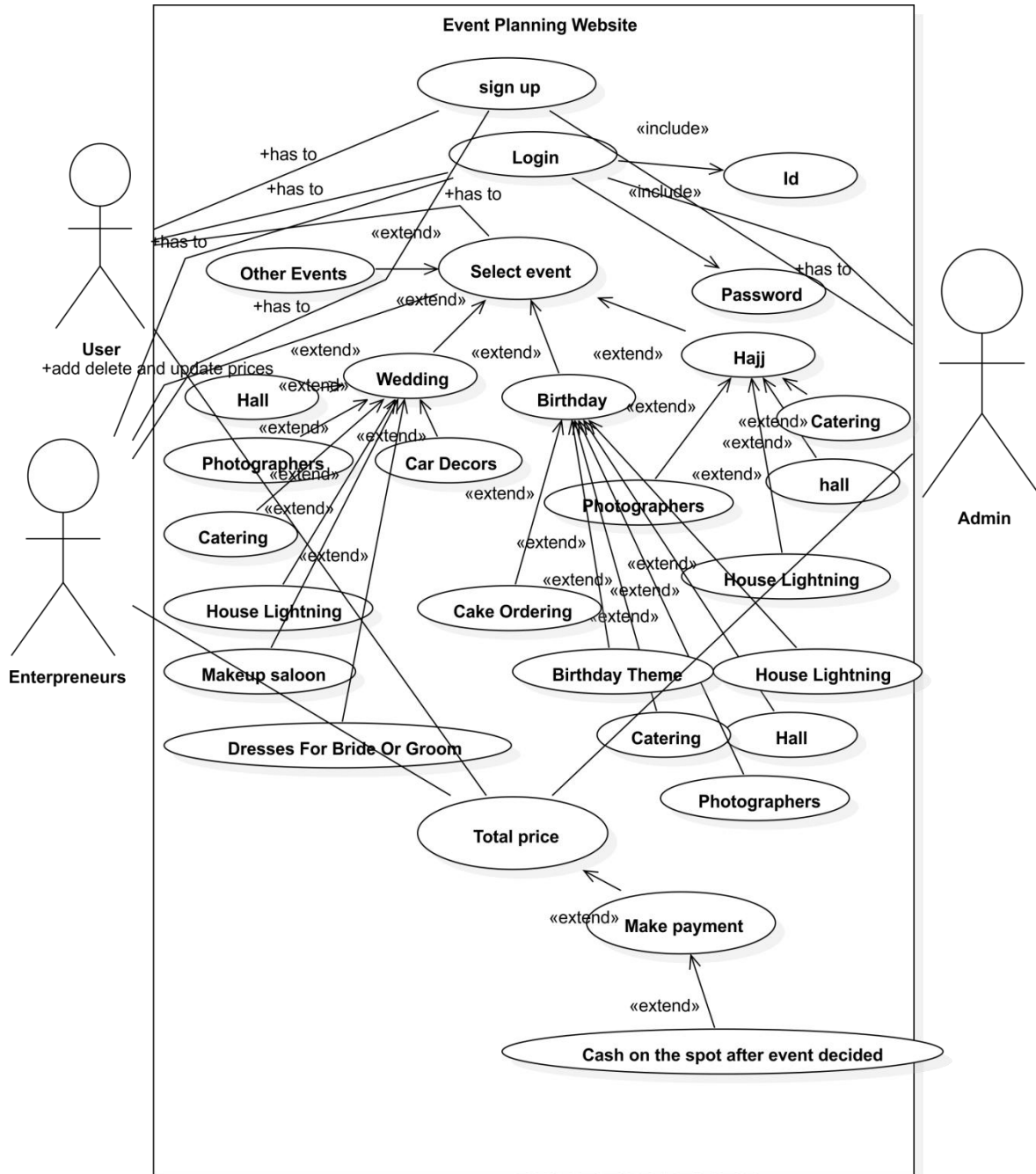

Question2 :

ANSWER : ACTIVITY DIAGRAMS

The first activity will be entering pass and id after validating by the system you will either enter the main menu or you will face invalid pass or id message. After main menu you will be having the power to choose package or make a custom package for yourself menu will be added to cart after that there will be option to place the order or cancel it.

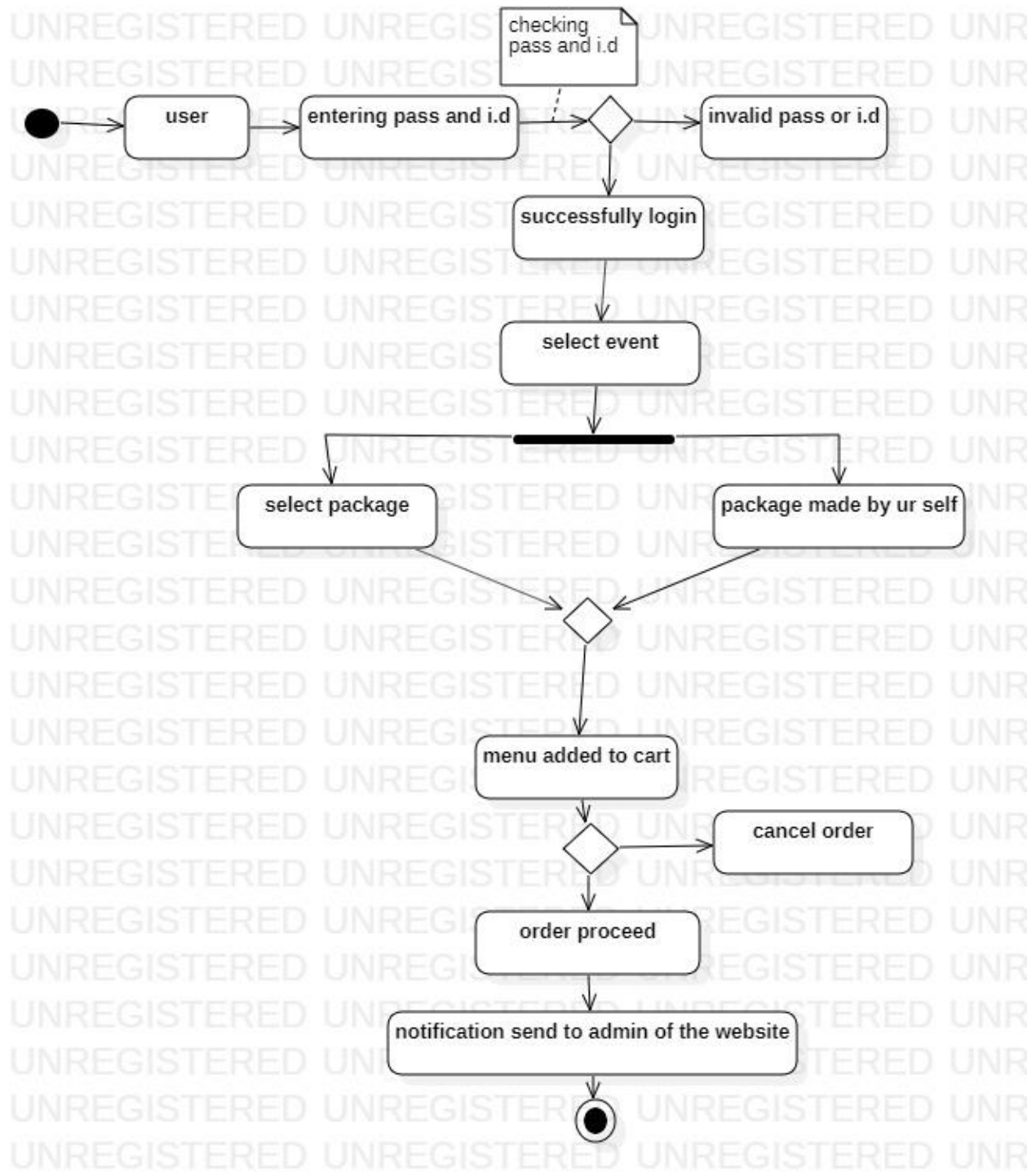

Question 3 :

ANSWER : CLASS DIAGRAMS

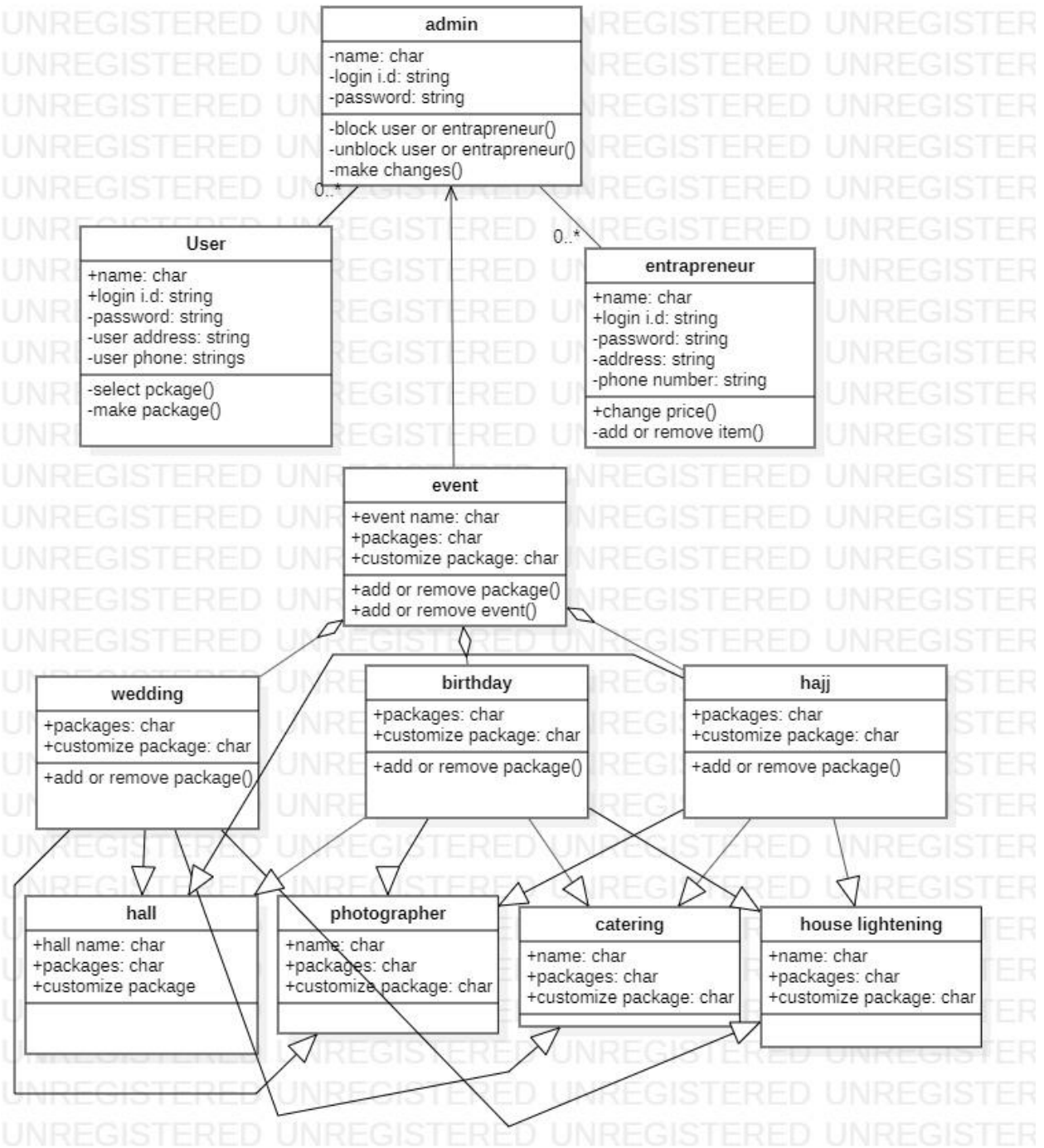

Question 4 :

ANSWER : SEQUENCE DIAGRAMS

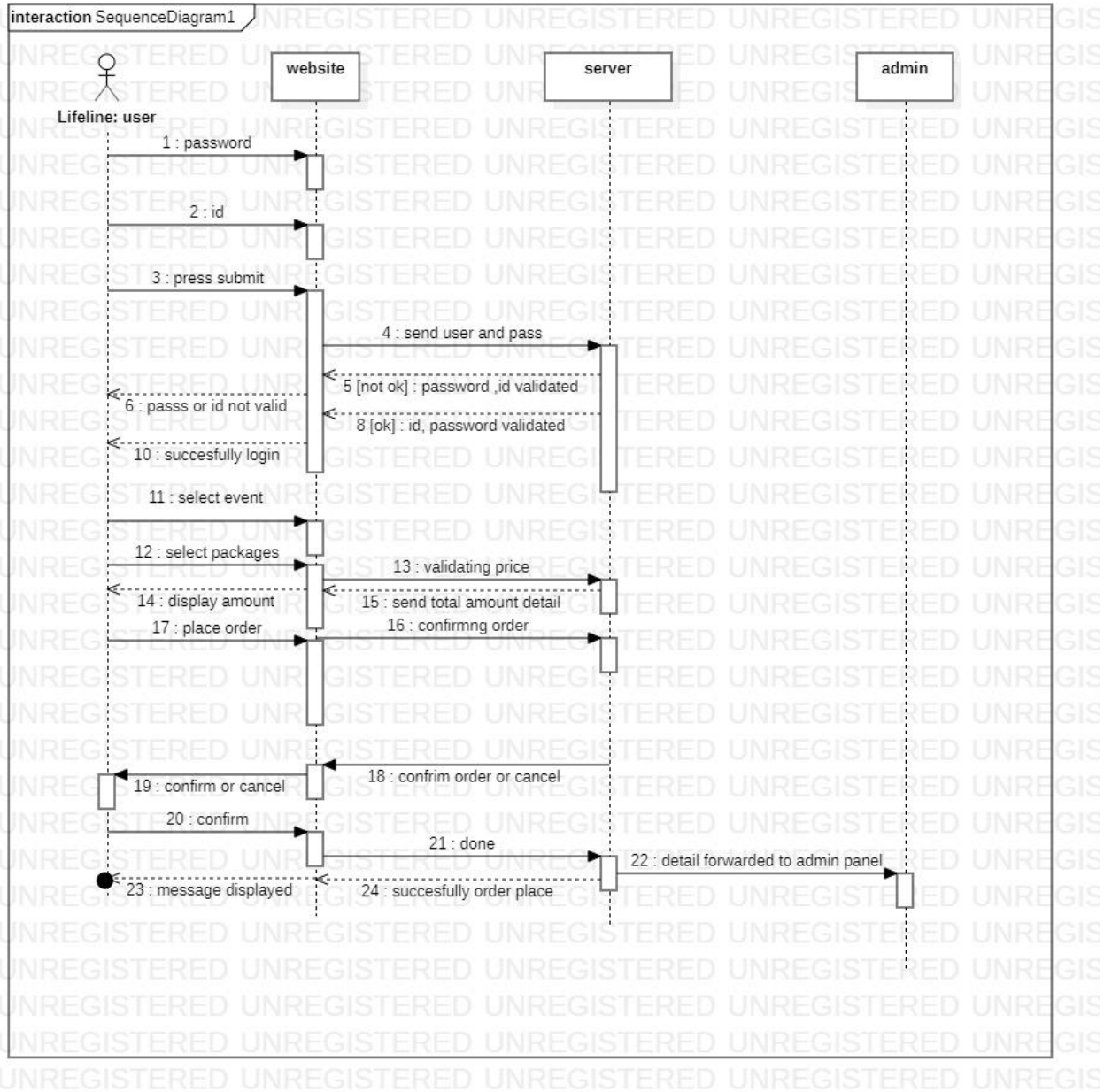

Question 5 :

ANSWER : STATE CHART DIAGRAM

