

Image

ID: 14495

Name : Haider Iqbal

Section: A

Date : 22/06/20

1

Question 1(i)

Computer

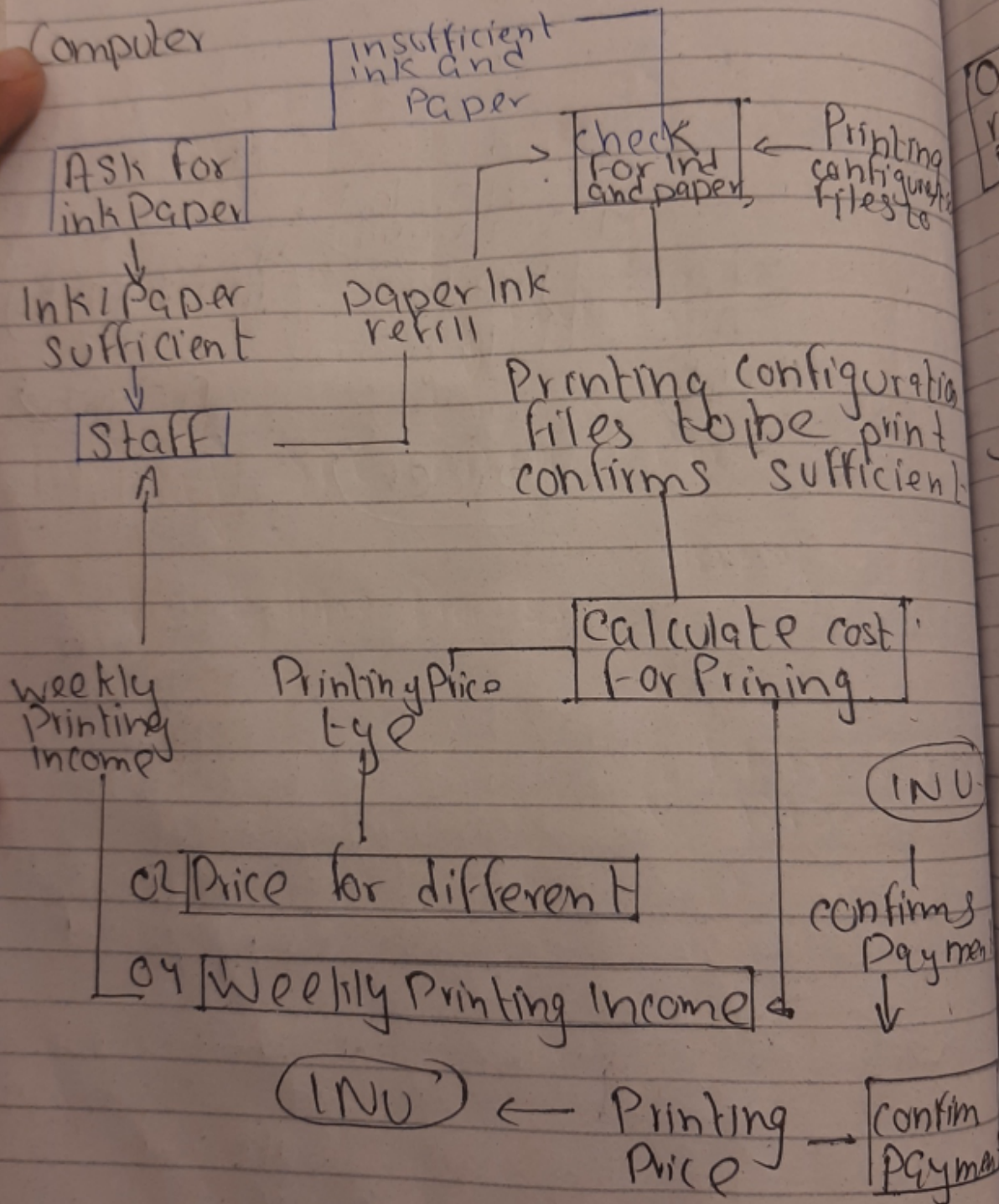

Que

Order registration form

order registration form

confirm payment

confirm payment

2

Question 1 ii

Order registration process

Inventor Process

Press Products

Inventory Data

Request for quotation
Quotation order
Supplier challan
Invoice
Payment
Recipient

Supplier

Printing Press data

press product process
Billing Process

Response to payment

Request for Payment

Supplier challan

Supplier Recipient

Department Delivery Challan

Reports As for invoice

Uni Office

order registration form
Response to order registration
Proof reading
Modification / changes

ing
ure
to

tion
t
n-l

U-

ent

h3

3

Question 1 iii

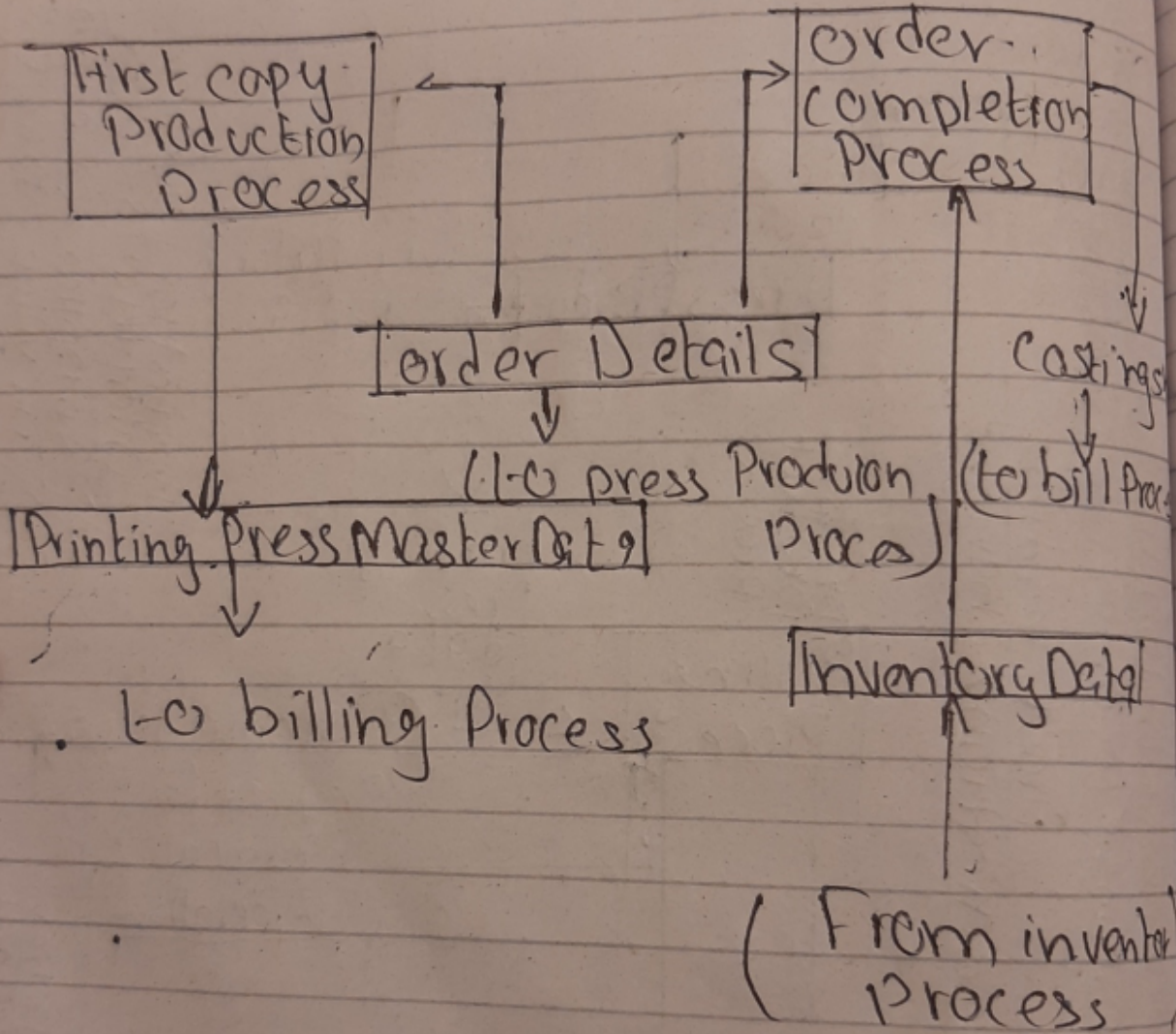

(4)

Q22 Explain why testing absence

Answers-

The goal of software testing is to observe the software behavior to meet its requirement expectation. In software engineering, validating a software might be harder since client expectation may be vague or unclear.

Q22) Define the following terms:

Unit Testing:-

Unit testing is a type of software testing where individual testing components of a software are tested.

Unit testing of software product is carried out during the development of an application.

Acceptance Testing

System Testing

Integration Testing

Unit Testing

(5)

2) System Testing:-

System Testing is a level of software testing where a complete and integrated software is tested. The purpose of this test is to evaluate the system compliance with specified requirement.

3) Black Box Testing.

Black Box testing is the method of software testing that examines the functionality of an application without peering into its internal structure work.

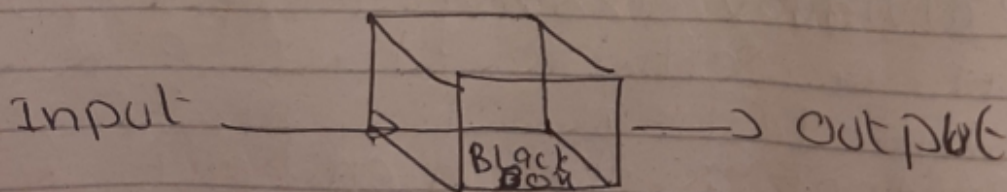

6) White Box testing:-

White box test is also known as clear box testing, glass box testing, transparent box testing and structural testing. It is a method of software testing that tests internal structure or working application.

Q3:- Briefly describe the between them.

1) Fault repairs:-

usually, coding errors are correct, relatively cheap to move, design errors are expensive as they involve rewriting several program components. Required errors are the most expensive to repair, because of expensive system redesign which is necessary.

⑦

2) Environmental adaptation:-

This type of maintenance is required when some aspect of the system environment such as the hardware, the platform operating system,

type of system environment
new software expose system ways
different give

3) Functionality additions:-

This type of maintenance is necessary when the system requirements change in response to organizational or business changes. The scale of the changes required to the software is often much greater than for the other

(Q3:2) v
Ans. to Super er con

It is difficult to differentiate between these types of maintenance, because in practice there is not a clear cut distinction between these

Re
D Th to

(8)

type of maintenance, when the system adapt to ~~me~~ new environment, then add functionality to take advantage of new environmental features. software faults are often exposed because user use the system in unanticipated ways. These type of maintenance are recognized but a different person sometimes gives them different names.

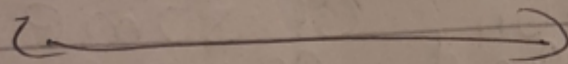

Q3:2) what are the diagram.

Ans. The quality of the software to be re-engineered. The tool support availability for engineering. Extent of data conversion which is required.

Re-Engineering also cost.

D The quality of software to be re-engineered.

(9)

2) The tool support availability of engineering.

3) Extent of the data conversion which is required.

4) The availability of experts staff for Re-engineering.

Re engineering is a presentation or a written description of some regular and common parts of the flow. It is known as a business process re-design or business and concentration and offer reference for process reengineering.

Diagram :-

